THE PORTSMOUTH HERALD.

VOL. XVI., NO. 4894 | PORTSMOUTH, N. H. TUESDAY, OCTOBER 16, 1900. | PRICE 2 CENTS

ESTABLISHED IN 1872.

C. E. BOYNTON,

BOTTLERS OF ALL KINDS OF

Summer Drinks,

Ginger Ale, Lemonade, Root Beer Tonic, Vanil Orange and Strawberry Beer, Coffee, Chocolate and Soda Water in syphons for hotel and family use. Fountains charged at short notice.

Bottler of Eldredge and Milwaukee Lager, Porter, Refined Cider, Cream and Stock Ale.

ORDERS PROMPTLY FILLED

A continuance of patronage is solicited from former customers and the public in general, and every endeavor will be made to fill all order promptly and in a satisfactory manner.

C. E. Boynton

18 Bow Street, Portsmouth

Gray & Prime

DELIVER

COAL

IN BAGS

NO DUST NO NOISE

111 Market St. Telephone 2-4.

Madame Yale's HAIR TONIC

Ladies and Gentlemen:—It has gone on record that **Madame Yale's Excelsior Hair Tonic** is the first and only remedy known to chemical science found to be a genuine hair specific. It has an affinity for the human hair for nourishing and invigorating its entire structure. It is antiseptic in character, as well as stimulating; its action upon the scalp and hair is truly wonderful, inasmuch as it has never been known in a single instance to fail to cure scalp diseases and to create a luxuriant growth of healthy, beautiful hair. It stops hair falling within twenty-four hours and brings back the natural color to gray hair in nearly every instance. It is not a dye; it is not sticky or greasy; on the contrary it makes the hair soft, youthful, beautiful and glossy; keeps it in curl. It is a perfect hair dressing, and can be used by ladies, gentlemen or children as a daily toilet requisite. Its influence is delightfully soothing.

All Dealers sell it, $1 per bottle. Mail orders may be sent direct to the manufacturer,

MADAME YALE,

189 Michigan Blvd., Chicago.

COUPON.

Name of paper .....

This coupon may be exchanged for one of Madame Yale's celebrated books on health, grace and beauty. Please cut out coupon and mail it to Madame Yale with a request for a book.

Madame Yale may be consulted by mail free of charge. Address all communications to her, 189 Michigan Blvd., Chicago.

SHOT GUNS, RIFLES.

LOADED SHELLS

Cartridges For All Makes of Guns.

A. P. WENDELL & CO.

2 MARKET SQUARE.

TAKE NOTICE.

Now is the time to buy HARNESSES; we have a few at low prices. They will be higher.

JOHN S. TILTON'S

Congress Street.

Music Lessons

Violin, Cornet, Mandolin and Banjo. Special Pains taken with Beginners.

R. L. Reinewald, - - Bandmaster United States Naval Band.

MUSIC FOR ALL OCCASIONS.

6 COURT STREET, - - - PORTSMOUTH, N. H

HERALD ADS GIVE BEST RESULTS

Try One And Be Convinced.

REFUSED GLORY.

General Chaffee's Self-Denial At Pekin.

Might Have Raised American Flag Over Imperial Palace.

No Compact, Held Him Back, Yet He Refrained From Such A Step.

LONDON, Oct. 16, 3:00 A. M.—Dr. Morrison, the Pekin correspondent of the Times, in reviewing the occupation of Pekin, emphasizes the self-denial of General Chaffee. He says the American troops fought their way up to the gate of the Forbidden city, with the Chinese hordes opposing them in front. There was no agreement among the allied commanders to hold back and the Americans might have gone in, taken the imperial palace and hoisted above it the Stars and Stripes. "It would have been a fine prize," says Dr. Morrison, "and the glory must have been great. General Chaffee, however, acting partly in accordance with counsel from Minister Conger, refrained from such a step. It was a noteworthy act."

Made A Detour.

TIEN TSIN, Oct. 15.—The British column under Lord Campbell forming a part of the expedition against Pao-Ting-Fu has made a detour to the south of the Pao-Ting river and has reached Tu-Liu, on the Grand canal.

It Is Not Approved.

LONDON, Oct. 16, 2 A. M.—A despatch to the Chronicle from Vienna says that none of the powers except France and the United States has approved Russia's proposition to submit the claim of the allies against China for indemnity to the international court of arbitration at The Hague.

Kiu-Shun Taken.

HONG KONG, Oct. 15.—Sun-Yat-Sen, according to a despatch from Canton, has taken the town of Kiu-Shun and is now investing Hui-Chou. A body of imperial troops from Canton has been defeated, with a loss of 200 killed, by the reformers.

American Women Warned.

BERLIN, Oct. 15.—A despatch from Shanghai says the British consul there warns American women not to come north from Hong Kong, in the hope of joining their husbands. The situation in the Yang-Tse district is very serious.

Friendly In Tone.

BERLIN, Oct. 15.—A local paper says it understands that Germany's answer to the note of M. Delcasse was despatched today. It is said to be friendly in tone and to raise no objections to the principles enunciated in the French note.

Li's Wanderings.

PEKIN, Oct. 10.—Li Hung Chang has arrived at Fun-Chow, escorted by Russians. He is expected here tomorrow.

TOOK HIM FOR A DEER.

PORT FAIRFIELD, ME., Oct. 15.—While hunting in the woods near Terhon, yesterday, Robert H. Green shot and killed his cousin, Percy Green, mistaking him for a deer on the move in the thick underbrush. The victim was nineteen years old. The fatality was reported here and an inquest will probably be held.

NEELY CASES ADVANCED.

WASHINGTON, Oct. 15.—The supreme court of the United States has granted the motion of the government to advance the Neely cases and has set them for November 12th.

COMING TO THIS YARD.

WASHINGTON, Oct. 15.—The torpedo boats Morris and Dupont have been ordered to lay up at Newport for the winter. The torpedo boat Craven, which was accepted by the government on October 6th, and the Dahlgren, have been ordered to Portsmouth for the winter.

McKEEVER WON.

LONDON, Oct. 15.—At the National Sporting club in this city tonight, Charlie McKeever of Philadelphia, welterweight, defeated Dido Plumb of London in the fifteenth round, on points.

BARK ASHORE.

LONDON, Oct. 15.—A despatch to the Daily Mail from Lorenzo Marques, yesterday, says the American bark Fred P. Litchfield went ashore from her moorings during Sunday night's storm.

WILL SAIL TODAY.

HAVANA, Oct. 15.—General Wood will sail for the United States tomorrow, returning here by way of Tampa on October 25th.

WEATHER INDICATIONS.

WASHINGTON, Oct. 15.—Forecast for New England: Fair Tuesday and Wednesday, west winds.

KING OSCAR ILL.

STOCKHOLM, Oct. 15.—King Oscar is restricted to his bed with bronchial catarrh.

LOOKS SERIOUS.

May Be Bloodshed Out In Pennsylvania.

Strikers Start To Intercept Miners Going To Work.

General Gobin Promptly Sends Troops To Avert A Collision.

SHENANDOAH, PENN., Oct. 15.—Advices have reached General Gobin tonight that a large body of miners have left Macadoo for Panther Creek, expecting to reach the valley in time to intercept the miners when they are going to work there tomorrow morning. General Gobin has ordered six companies of the Fourth regiment to leave here tonight for that valley, to prevent a collision between the two factions. The general is to accompany the troops in person.

YOUTSEY'S TRIAL RENEWED.

GEORGETOWN, KY., Oct. 15.—The trial of Youtsey, charged with being one of the principals in the murder of Governor Goebel, was resumed here today. Youtsey lay on a cot by an open door, in full view of the jury. He was often heard calling for his wife and groaning. The feature of the day's session was the testimony of Arthur Goebel, brother of the dead governor, who interviewed Youtsey in jail. Goebel quoted Youtsey as saying. "I received the key of Powers' room from Powers himself. Then I went to Governor Taylor, who told me I should have to come to him first. Governor Taylor, after some discussion, said, "Well, go ahead." Youtsey said he admitted the two Howards and Dick Coombs into the room from which the fatal shot was fired and gave Jim Howard a box of cartridges with which to do the job.

YOUNG REPUBLICANS MEET.

Those interested in the formation of a republican marching club met at the probate court room in the county building on Monday evening. A large number were present. It was decided inadvisable to organize a parading company, as it is too late now to secure the needed uniforms in season to serve the purpose. Pursuant with the sense of the meeting, the young republicans will attend the rally on Thursday evening in force

SCENES OF THE GREAT COAL STRIKE.

EVAN EVANS, Superintendent of the D. L. & W.

FRED DILCHER, Member of the National Board.

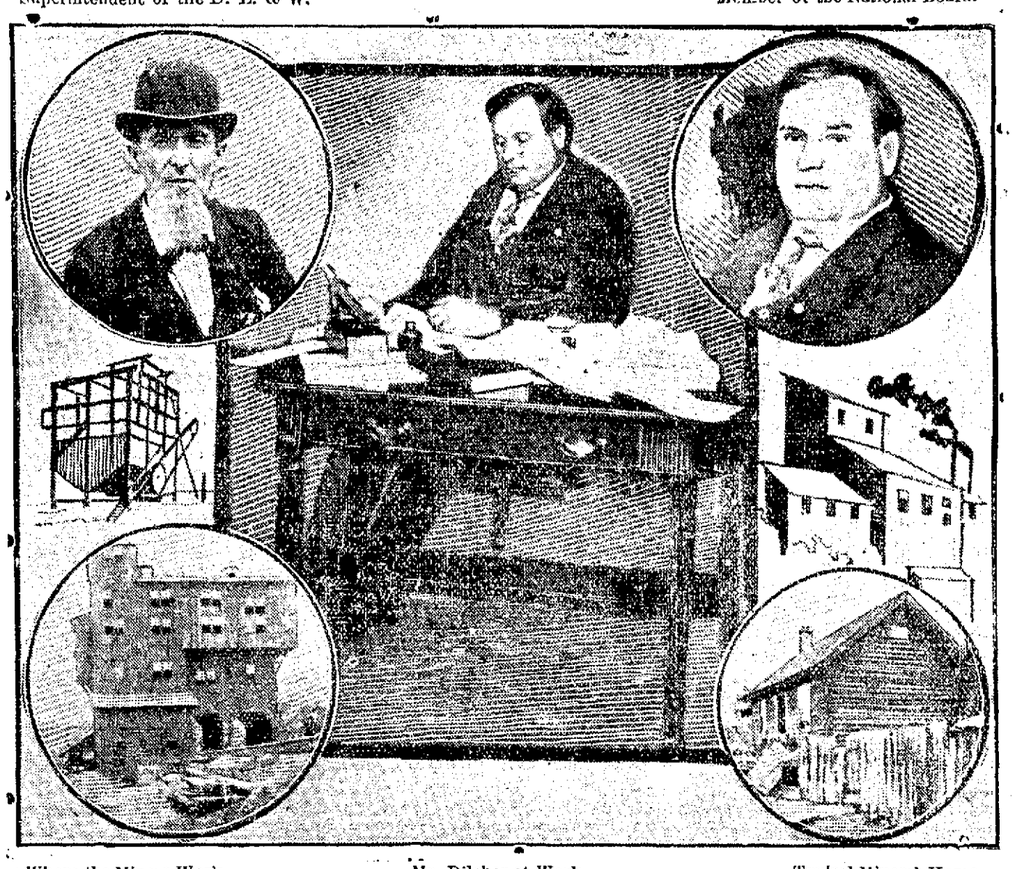

Where the Miners Work. Mr. Dilcher at Work. Typical Miners' Home.

THE VILLAGE POSTMASTER.

The Village Postmaster was put forth for the first time in this city, Monday evening, on the Music hall stage. Almost the entire seating capacity of the playhouse was required to accommodate the audience. The production will go on record as one of the most deserving of all that have ever been seen here.

The authors of the piece, Alice E. Ives and Jerome H. Eddy, have provided an unusually strong vehicle for first class players and all the people taking part are in the front ranks of the profession, as is quite essential if this New Hampshire play is to be given the proper expression.

Archie Boyd was probably the most familiar figure in the cast to those in the house and he received a very cordial greeting—not a bit more cordial, however, than did his associates. Mr. Boyd fills the title role (Seth Huggins) as only he is capable of doing. A very clever piece of character acting must be credited to Tom Maguire, who is irresistible as the young Huggins, "a very bad boy."

The others in the cast deserve all the good things that may be said about them. They are Asa Lee Willard, Al Philips, William S. Gill, Richard Nesmith, George Martin, George S. Pelzer, Joseph R. Sprague, William R. Sinclair and the Misses Angela Russell, Josephine Stoffer, Jane Marbury, Grace Griswold, Florence DeLuce, Louise Stillman, Lee Hobbs Martin, Rose Jobson and Gertrude Farr. Miss Marbury's conception of a coquette is extremely taking and Miss Russell is charming.

The four acts were beautifully staged, the scenic effects being far superior to the majority of the road companies that strike Portsmouth. Especially realistic was the shower.

The audience came away delighted with play and players and longing to see the performance again sometime.

A FIENDISH ATTACK.

An attack was lately made on C. F. Collier of Cherokee, Iowa, that nearly proved fatal. It came through his kidneys. His back got so lame he could not stoop without great pain, nor sit in a chair except propped by cushions. No remedy helped him until he tried Electric Bitters, which effected such a wonderful change that he writes he feels like a new man. This marvelous medicine cures backache and kidney trouble, purifies the blood and builds up your health. Only 50c at the Globe Grocery Co.

BASE BALL.

PITTSBURG, Oct. 15.—The first of a series of games between Brooklyn and Pittsburg for the world's championship and a trophy cup was won today by Brooklyn, 5 to 2.

THE WARDENS ACTIVE.

This is the season of the year when the fish wardens are specially active to prevent the shipping of short lobsters. In the summer there is not this chance of evading the law because so much ice must be used to keep the lobsters alive that the wardens have little difficulty in spotting a box or barrel used to contain them. In winter however, it is different. A lobster will live for three or four days out of its native element if surrounded by a bunch of damp seaweed and this gives the fishermen ample opportunity to make extra dollars. If, for instance, they receive an order from a New York dealer for a barrel of clams, they do not hesitate to sandwich in a layer of short lobsters for which they receive excellent prices as the under-sized crustacea are much sought after for broiling purposes. A restaurant keeper can get just as much for broiled seven inch lobster as he can for a full sized one and where he pays for them by the pound the gain to him is obvious.

The Non-Irritating Cathartic

Easy to take, easy to operate—

Hood's Pills

MUSIC HALL.

F. W. HARTFORD, MANAGER.

Saturday Evening, Oct. 20th.

WHAT HAPPENED TO JONES

"18-karat comedy without a flaw." N. Y. Telegram.

"You laugh until the tears roll down your cheeks." —Alan Dale.

"Such plays are godsends." —Alan Dale.

PRICES --- 35c, 50c & 75c

Seats on sale Thursday, Oct. 18th, at Music Hall Box Office.

MUSIC HALL.

F. W. HARTFORD, - - - MANAGER.

Monday Evening, Oct. 22d.

The Grandest Success of Last Season,

MR. DANIEL SULLY,

In The Greatest New York and Boston Success,

THE PARISH PRIEST

DIRECTION OF.....WILLIS E. BOYER.

AN AMERICAN COMEDY DRAMA OF MARVELOUS STRENGTH.

ENTIRE PRODUCTION CARRIED.

5 Weeks in New York. 4 Weeks in Boston.

WHAT THE NEW YORK AND BOSTON PRESS SAY:

Mr. Sully could not have acted the part of the Priest with more naturalness.—*N. Y. Herald.*

The Parish Priest is well worth while going to see.—*N. Y. World.*

There was a large audience present, and the play was enjoyed very much.—*N. Y. Tribune.*

The Parish Priest was received with unmistakable approval.—*N. Y. Times.*

A most remarkable person is the Parish Priest.—*Alan Dale, Journal.*

Dan'l Sully scores a success in The Parish Priest.—*N. Y. Evening Sun.*

A capital play. The dialogue is very bright.—*Boston Herald.*

Compared with the Old Homestead and Joshua Whitcomb it shows in quite brilliant colors. It is far better than ever.—*Boston Transcript.*

The audience remained standing in the aisles to encore the curtain up several times at the close of the play.—*Boston Advertiser.*

The Parish Priest is one of the plays I would be glad to see again.—*Boston Traveller.*

It is altogether one of the most clean, wholesome pictures of life ever put on the American stage.—*Boston Pilot.*

The story of The Parish Priest has a genuine heart interest.—*Boston Globe.*

PRICES - - - 35c., 50c., 75c. & $1.00

Seats on sale Friday, Oct. 19th, at Music Hall Box Office.

NEWSPAPER ARCHIVE®

OPERATORS HOLD OFF.

Say They Have Gone as Far as They Can Afford To.

MEETING IN NEW YORK CITY.

Objections Raised to Guaranteeing the Ten Per Cent Advance Until April 1 and to Arbitration—Miners Look For Acceptance.

Wilkesbarre, Pa., Oct. 15.—Although the miners throughout the coal region are fairly confident that their proposal for a settlement of the strike as outlined by their convention in Scranton will be accepted, there is quite a different feeling among the operators. While surprised at the mildness of the strikers' demands, for they had expected other concessions would be asked, they say in reviewing them that the operators will not agree to them. Two nights in which to think it over have not changed their views, and they are just as positive as they have ever been in maintaining their agreement to offer a 10 per cent increase and nothing more.

They now say they will place no limit on the time for continuing the payment of 10 per cent. They are willing to hear the grievances of their employees and pass upon them, but they will not agree to arbitration of any grievances, and they point to the experience of John Markle to show that an agreement to arbitrate is one sided.

The Lehigh and Schuylkill operators may agree to abolish the sliding scale system of wages because they are not greatly in love with it, but the question has not been discussed in any term at the various meetings held by the officials. They consider it strange that the men should desire to give it up.

Situation Summed Up.

To sum up the situation in a sentence, there is no prospect of the strike being ended on the terms proposed by the strikers. Only two-thirds of the companies have offered even the 10 per cent increase, and if the men wanted to go back today at what the operators offer they could not conform to the last proposition of the convention's resolutions, "That all return to work in a body on the same day."

There is much curiosity regarding the manner in which the strikers will convey the proposition of the union to the operators. Owing to their determination not to recognize the union the operators will take no cognizance of the resolutions adopted by the convention Saturday, and they have no official knowledge of what was done. The men, it is believed, will appoint committees of employees at each company, who will go to the company officers and place before them the proposition as coming from the men of the company.

There is a very general feeling here that if the strike is not settled by Nov. 1 the operators will withdraw their offer of 10 per cent increase and let the men fight out the strike as they like.

There are persistent rumors that the union leaders contemplate a big strike, including the hard and soft coal miners, commencing on the first day of April, provided the operators refuse to grant a big increase in wages. At that time the bituminous scale for the year ends, and it is the limit asked for by the convention for the payment of the 10 per cent increase. A general strike, the leaders believe, shutting off all the coal, would soon force the companies to grant what they ask.

SCRANTON MEN'S VIEWS.

Superintendent Loomis Says Further Concessions Are Unlikely.

Scranton, Pa., Oct. 15.—The mine operators who could be seen in the city were very reluctant to discuss the action taken by the miners' convention on Saturday. There is a better chance of an acceptance of the terms of the miners than there was 24 hours ago. The principal operators still contend that they have gone as far as they can afford to.

General Superintendent Loomis of the Lackawanna road was one of the first men approached. At first he absolutely declined to discuss the matter in any way. Later he said it was unlikely that the operators would make further concessions, but that the questions would be considered at a meeting to be held in New York, perhaps today and perhaps not before the expiration of three or four days.

An individual operator, whose name is withheld by request, said that an acceptance of the terms of the miners may be forced upon the operators in much the same manner as they were constrained to make the offer of a 10 per cent advance.

Daring Bank Robber Caught.

Lincoln, Neb., Oct. 15.—Deputy Sheriff Clark of Kalamazoo, Mich., will tomorrow leave Lincoln for home, having in his custody Charles Evanston, whom he arrested yesterday on the charge of robbing the Union bank of Richland, Mich. Evanston has confessed to Chief of Police Hoagland and Sheriff Clark his participation in the crime. The Richland robbery, which was sensational and daring, occurred two years ago, and $6,000 in cash and $40,000 in securities were stolen. Six men were connected with the theft, and four are in the penitentiary.

Geneva Girl Burned to Death.

Geneva, N. Y., Oct. 15.—Margaret Sullivan, aged 22 years, was burned to death yesterday. Her brother, Cornelius Sullivan, was badly burned about the head and face. The latter was awakened by the sound of an explosion on the lower floor. He awoke his sister, and they rushed down stairs. Cornelius broke a window and climbed out, but when he went to help his sister she could not be found. A few of her bones were found in the ruins. The house was burned to the ground. It was about three miles northwest of Geneva.

Probable Murder at Albany.

Albany, Oct. 15.—The remains of Daniel Rice, a peddler, were found in the river here. Only 93 cents in cash was found in his pockets. Rice always carried a considerable sum of money on his person. He disappeared last Tuesday. The theory of robbery and murder is advanced by his son-in-law, Robert J. Coleman.

Bubonic Plague on Steamship.

Montevideo, Oct. 15.—The British steamship Highland Prince, from Antwerp Aug. 30, London Sept. 7 and Bahia Oct. 4, has arrived here with bubonic plague aboard. Five deaths, including the captain and first officer, occurred during the voyage.

SYRUP OF FIGS

Acts Pleasantly and Promptly.

Cleanses the System Gently and Effectually when bilious or costive.

Presents in the most acceptable form the laxative principles of plants known to act most beneficially.

TO GET ITS BENEFICIAL EFFECTS

BUY THE GENUINE — MANF'D. BY

CALIFORNIA FIG SYRUP CO.

SAN FRANCISCO, CAL.

LOUISVILLE, KY. NEW YORK, N.Y.

For sale by druggists – price 50¢ per bottle.

Mr. Storer Sees the Pope.

Geneva, Oct. 15.—Mr. Bellamy Storer, United States minister to Spain, in the course of a conversation here regarding his recent interview with the pope said: "Leo appeared to be in much better health than when I saw him two years ago. He is full of life and has lost none of the interest he has had from the first in matters relating to the church of Rome. Since Archbishop Ireland's visit to the Vatican it is clearly understood there that the best interests of the Roman Catholic church demand American rule in the Philippines. The United States and the Catholic church have the same aims here and hope to work together for civilization, order and peace." Mr. Storer asserted that the Filipinos had made three attempts to open negotiations with the Vatican, all of which were refused.

Schrieber Still in Hiding.

New York, Oct. 15. No news has been received of the hiding place of William Schrieber, the defaulting bookkeeper of the Elizabethport bank. All the noted gambling resorts across the Atlantic are being watched, as it is thought Schrieber's love of betting naturally will lead him to such places if he is in Europe. The belief grows, however, that he is in or near New York. Detectives have assured President Heidritter that they had clews which showed that Schrieber was in New Jersey not far from his old home, and Judge Gilhooly believes that the youth will be captured in a day or two.

Hanna Expects Settlement.

Chicago, Oct. 15. Senator Hanna, when asked about a statement made by him at a political meeting at Forty-second and Sherman streets that the Pennsylvania miners' strike would come to an end today, said: "I do not profess prophetic insight into the strike situation in Pennsylvania, but the last news received from the center of disturbances is to the effect that a settlement is near. Advices received by business men coincide with this statement, and I am told a compromise of the difficulty is a certainty within a few days at least."

The Boer War.

Cape Town, Oct. 15.—The Boers are very active in the Kroonstadt district. General De Wet has proclaimed that burghers who refuse to fight will be made prisoners of war. British mounted infantry, scouting from Lindley, had Captain Wiltshire killed through mistaking a party of 40 Boers in khaki for friends. Boer commandoes continually harassed the British column while marching from Lindley to Kroonstadt. The Boers captured a detachment of the Cheshire regiment which was escorting an empty wagon near Frankfort.

Trouble With Poles In Buffalo.

Buffalo, Oct. 15.—A second clash between the Poles of East Buffalo and the police occurred last night, caused, as in recent instances, by the arrest of a Pole. While Sergeant Ellinse and Patrolman Collins were trying to take one Kopter to the station house they were set upon by about 500 angry men, who pelted them with stones and hard clunks of earth. The opportune arrival of a patrol wagon filled with officers resulted in saving the day for the police and scattering the disturbers.

The Porto Rican Commissioner.

San Juan, Porto Rico, Oct. 15.—Manuel Gastell has been nominated by the Federalists as Porto Rican commissioner to the United States congress. He is a naturalized American and has spent eight years in the United States. He is employed in the postoffice here, but is now in Detroit. The Republicans previously nominated Frederico Degetan. Munoz Rivera insists that immediately after the election he will sail for New York, where he will establish a newspaper to defend Porto Rico.

Census Returns From Alaska.

Tacoma, Wash., Oct. 15.—Census Enumerators Beck and Sexton have reached Juneau from Copper River, where their summer's work resulted in the enumeration of 800 Indians and 600 whites. The Indians in that section have died this summer by dozens. This mortality results from the influx of miners and the destruction of the salmon supply by canneries.

STOPS THE COUGH AND WORKS OFF THE COLD.

Laxative Bromo Quinine Tablets cure a cold in one day. No Cure. No Pay. Price 25 cents

CHINA'S NEW TROUBLES

Four Distinct Rebellions Now Under Way.

SUN YAT SEN LOSES STRENGTH.

His Forces at Wei-chow Said to Have Been Scattered by Imperial Troops. Li Anxious to Talk Peace—Makes First Call Upon Foreign Ministers.

London, Oct. 15.—Chinese imperial troops, according to a dispatch to The Daily Chronicle from Hongkong, dated yesterday, have recaptured Wei-chow, on East river, where Sun Yat Sen, the reformer, had raised his flag, and have scattered the rebels.

From Canton it is reported that the Kwang Si rebels have defeated the imperial troops on the borders of Kwangtung and that General Su has resigned in consequence of his request for re-enforcements being ignored.

The Shanghai correspondent of The Morning Post, wiring Saturday, describes four distinct agitations—in Kwangtung, Kwangsi, Sze-chuan and the Yang-tse region—all of which are antidynastic rather than antiforeign.

"If Sun Yat Sen is successful in the south," says the correspondent, "and his rebellion spreads over the Yang-tse region, he will probably be aided by Prince Tuan, Tung Fu Hsiang and the Mohammedan leaders in the northwest."

Peking advices say that Li Hung Chang began on Friday to make formal calls upon the legations. He visited that afternoon the British and American representatives. General Chaffee and General Wilson assisted Minister Conger in receiving Earl Li, who expressed anxiety to make peace. Li Hung Chang expresses doubt as to the authenticity of the decree banishing Prince Tuan.

Dispatch From Peking.

A dispatch from Peking, dated Friday, says:

"At the American legation Li Hung Chang expressed regret for the recent occurrences and thanked the Americans for their good treatment of the Chinese. He promised to request that negotiations be begun at the Tsung-li-yamen two days hence and to exclude Yung Lu from them."

Count von Waldersee has issued at Tien-tsin an official statement summarizing the military progress made since he assumed command. He explains the seeming delay as due to the difficulties experienced in the disembarkation and transportation of the German troops and the difficulty of getting the various commanders to work in harmony. Count von Waldersee says conditions are now tolerably satisfactory and that active operations are begun with the Pao-ting-fu expedition.

According to a dispatch from Taku to the Tribuna of Rome the expedition to Pao-ting-fu aims to assure, in addition to the chastisement of the Boxer chiefs, the exploitation of the railways. It is expected to last about 40 days. The Italian cruiser Vesuvio has left Taku for Shanghai, "where the powers are concentrating numerous warships in view of possible trouble."

"It is asserted," says the Shanghai correspondent of The Times, "that the Russians have seized the Newchwang railway at the terminus of the Shan-hai-kwan line. This is the first step the Russians have taken on the right bank of the Amur. The Russian southern and northern armies have joined hands at Tehling, north of Mukden, thereby placing all of Manchuria east of the river Liao and a portion west of the stream in the hands of Russia."

Waldersee Starts For Peking.

Tien-tsin, Oct. 15.—Field Marshal Count von Waldersee and his staff started this morning for Peking.

Only a small escort accompanied Count von Waldersee and his staff. The length of the field marshal's stay at the capital has not been determined, but he expects to return to Tien-tsin before cold weather sets in. Possibly he will make Shanghai his headquarters for the winter, as it is understood that the Germans do not contemplate active operations after the winter has begun.

The rapid fall of the Pei-ho is causing the allies to redouble their efforts to rush supplies to Peking.

Disasters on Newfoundland Coast.

Halifax, Oct. 15.—Additional disasters to shipping on this coast are reported. The known list of vessels driven ashore now numbers 30, mostly owned in the provinces and Newfoundland. The loss all over the country and in the neighboring provinces through terrific rainfalls and washouts and damage to orchards and buildings by heavy wind will be very many thousands of dollars. The Canadian Pacific wires connecting Cape Breton with the rest of Nova Scotia are completely broken at the straits of Canso, where the cable was fouled by a schooner dragging her anchor in the recent gale.

Miner Shot at Mount Carmel, Pa.

Shamokin, Pa., Oct. 15.—Early yesterday morning at Mount Carmel Dominick Scocio, an Italian, was fatally shot by Giuseppe Condro, another Italian residing at Locust Gap. The latter, a striking coal miner, went to Mount Carmel to borrow money from Scocio to enable him to go to the bituminous coal region. The latter refused to furnish him with funds, and a quarrel following Condro drew a revolver and shot Scocio four times in the neck. Condro escaped, but was captured in Mahanoy City.

Stores Closed by Indians.

Ardmore, I. T., Oct. 15.—A dozen leading merchants of Ardmore were arrested and their places of business closed by Captain Ellis and a squad of Indian police for refusal to pay the Indian tribal tax. They submitted peaceably, but United States Judge Townsend was immediately applied to and issued injunctions against the Indian police, with the result that the stores were reopened promptly. The case will be taken to the United States court.

Lorain Steel Mills Shut Down.

Lorain, O., Oct. 15.—The Lorain plant of the Federal Steel company was closed Saturday, throwing 3,000 men out of employment. It is said the shut down will be for only two weeks, but as orders are light the men believe the mills will be idle until after election.

Death From Football Injury.

Saco, Me., Oct. 15.—Injuries received in a scrimmage in a football game resulted in the death of Ernest H. Townsend, 19 years old. His spine was hurt.

THERE is a certain stylish effect about garments made from these Celebrated Patterns that is not attained by the use of any other patterns.

McCALL BAZAR PATTERNS 10¢ or 15¢

(No-Seam-Allowance Patterns.) Have not an equal for style and perfect fit. Easy to understand. Only 10 and 15 cts. each—none higher. Sold in nearly every city and town, or by mail. Ask for them. Get a Fashion Sheet and see our designs. Absolutely the very latest styles.

A FREE PATTERN of her own selection will be given every subscriber to

McCALL'S MAGAZINE 50¢ A YEAR

A LADIES' MAGAZINE.

One that every lady should take regularly. Beautiful colored plates; latest fashions; dressmaking economies; fancy work; household hints; fiction, etc. Subscribe to-day, or, send 4¢. for latest copy. Lady agents wanted. Send for terms.

THE McCALL CO., 138-146 West 14th St., New York.

☞These Celebrated Patterns and Publications are for sale and recommended by H. C HOPKINS & CO.

BRYAN RECEPTION PLANS.

Programme Now Complete For His Visit In New York.

New York, Oct. 15.—Mr. Bryan will arrive at the Grand Central station at 2:45 o'clock tomorrow afternoon and will be met by a reception committee composed of Mayor Van Wyck, Richard Croker, William R. Hearst, Randolph Guggenheimer, C. C. Hughes, Antonio Zucca, William F. Grell, Dr. J. H. Girdner, William Hoge, Lewis Nixon, Hugh McLaughlin, Nicholas Muller, James Sheylin, Cord Meyer, J. H. Sutphen, J. J. Coogan, F. Bowley, L. F. Haffen and Julius Newman.

With the members of his party, which includes Adlai E. Stevenson and Webster Davis, Mr. Bryan will be escorted to the Hoffman House, where accommodations have been secured. Dinner, with Mr. Bryan as the guest of honor, will be served in the Moorish room at 5 o'clock. About 25 persons besides Mr. Bryan and his party will attend. Among these will be the speakers at the various meetings, the chairmen of the meetings, the chairman of the ratification committee and the chairmen of the subcommittees.

The party, in open carriages and escorted by a platoon of mounted police, at 6:50 o'clock will leave the Hoffman House. All who are to speak in Madison Square Garden will be taken directly there.

John B. Sanchfield and Senator W. F. Mackey will go to Cooper Union and open the meeting there, while Charles N. Bulger of Oswego and Senator Thomas F. Grady will open the meeting at Tammany Hall.

When Mr. Bryan concludes his speech in the Garden, in which it is said he will reply to hitherto unanswered questions, he will be taken to a stand at Twenty-fourth street and Madison avenue, going thence to Tammany hall and Cooper Union. Mr. Stevenson will follow Mr. Bryan in each instance.

When the meetings are over, Mr. Bryan and his party will return to the Hoffman House, where they will be the guests of the Democratic state committee.

Mr. Roosevelt In Kentucky.

Spring Station, Ky., Oct. 15.—Governor Roosevelt's special train rested here all day Sunday on a Louisville and Nashville sidetrack. The candidate for vice president, accompanied by Leslie Combs, chairman of the Republican state central committee; Mrs. Combs, Major Hersey of Rough Rider fame and Colonel Curtis Guild, Jr., spent the day at the residence of A. J. Alexander, situated in the center of a farm comprising 3,300 acres. Before leaving Louisville word was given out that the train would proceed at once to Lexington, but a secret order directed that it stop over Sunday in the country to enable the governor to recover from the fatigue caused by his unusually hard work of the last few days. The rest brought about the desired physical brightening. The governor's voice has almost entirely lost its huskiness, and he says he feels as well as on the first day of the campaign.

Cuban Party Troubles.

Havana, Oct. 15.—There is considerable dissension in the ranks of the National party. At a recent meeting many of the most prominent members of the party were denounced as traitors. President Rodriguez has resigned from the committee appointed to effect a reorganization of the party. A meeting was called to enable the committee to give an account of its labors, but a quorum was not present, all the principal members absenting themselves. Some of the party say that these prominent members have sought their own advantage in obtaining posts under the government and are now indifferent to the welfare of the party. Efforts are being made to patch up the differences.

Typhoon Devastates Formosa.

Tacoma, Wash., Oct. 15.—A typhoon caused great damage last month on the coasts of Formosa and southern China. A number of towns were destroyed. Nineteen hundred houses were washed away or inundated at Taipeh, Formosa, and many lives lost. The Japanese steamers Faichiau Maru and Seiko Maru went ashore at Taipeh and sustained serious damage. The French cruiser Kersaint was blown ashore in Harkow harbor, southern China, and her steering gear destroyed. She was pulled into deep water and after temporary repairs proceeded to Saigon. Forty more Boxers were beheaded at Hankow late in September. Hankow is under martial law.

RELIEF IN SIX HOURS.

Distressing Kidney and Bladder Disease relieved in six hours by "NEW GREAT SOUTH AMERICAN KIDNEY CURE." It is a great surprise on account of its exceeding promptness in relieving pain in bladder, kidneys and back, in male or female. Relieves retention of water almost immediately. If you want quick relief and cure this is the remedy. Sold by Geo. Hill, Druggist, Portsmouth, N. H.

A HEAVY REGISTRATION.

Increase In New York City of 41,000 Over 1896.

GREAT GAIN THROUGHOUT STATE

Number of Those Who Have Signified Intention of Voting 41 Per Cent More Than In 1898—Table of Twenty-nine Cities.

New York, Oct. 15.—Politicians in this city devoted much of their time yesterday to a study of the registration figures. The returns show that the registration for the first two days of this year in Manhattan, the Bronx and Brooklyn is over 43,000 in excess of the registration for the first two days of 1896.

While there were increases in all the assembly districts in Manhattan and the Bronx in the second day's registration there were losses in a number of districts on the first day, causing a net loss for the two days in eight districts and cutting down the increase in other cases.

The registration thus far would indicate that a heavy vote will be cast on Nov. 6.

The registration for the entire city is over 400,000.

The totals from 29 cities above the Harlem show an increase of 41 per cent for the two days of this year compared with the first two of 1898. This breaks the records of all campaigns.

Many of the cities in the list did not have the system of annual personal registration in 1896, and so a direct comparison cannot be made with that year. The registration in 1898, however, in the state above the Harlem was 24 per cent below that of the previous presidential year, so that these new figures show an excess of 17 per cent over 1896.

The table for the 29 cities is as follows:

City.	First two days of 1900.	First two days of 1898.
Buffalo	18,101	15,148
Syracuse	15,996	9,736
Albany	16,867	13,923
Utica	7,858	6,361
Schenectady	5,902	3,387
Binghamton	7,160	4,587
Peekskill	2,641	1,627
Oneonta	2,123	1,611
Poughkeepsie	4,440	3,200
Rome	2,327	1,941
Middletown	2,150	1,468
Ithaca	2,695	1,542
Little Falls	1,720	1,466
Oneida	1,244	787
Glens Falls	2,936	2,209
Dunkirk	2,213	1,21[illegible]
Ogdensburg	1,988	1,229
Newburg	4,727	2,989
Lockport	3,065	2,650
Kingston	4,356	3,355
Corning	1,552	1,578
Port Jervis	2,093	1,225
Plattsburg	2,543	2,101
Auburn	4,640	3,016
Johnstown	1,833	1,330
Norwich	1,774	1,120
Mount Vernon	2,584	2,032
Yonkers	6,147	4,057
Watertown	3,804	2,910
Totals	138,824	98,168

Freight Wrecked by Landslide.

Highland Falls, N. Y., Oct. 15.—An extra freight train on the West Shore railroad, south bound and drawn by two mogul engines, run into a landslide two miles north of the West Point tunnel early yesterday morning. The two engines and 13 cars were thrown from the track and piled up in a mass. The cars were loaded with grain and general merchandise. Fireman Hannay of the front engine lay crushed between the engine and tender for over an hour and a half and was badly scalded by escaping steam. He was taken to St. Luke's hospital in Newburg, where he had to have a leg amputated. His family reside at Ravenna. Engineers Ward and Keating both of Union Hill, N. J., jumped and escaped with slight injuries. Fireman Higgins, also of Union Hill, was taken out of the wreck only slightly injured.

Storms on the Atlantic.

New York, Oct. 15.—Incoming transatlantic steamers all report very heavy weather and high seas on the Atlantic. The Hamburg-American liner Cap Frio had heavy gales with high seas from Oct. 3 to 7. From that time until the 11th the wind moderated but little. On the 12th it increased and blew with hurricane force, and at 2 o'clock in the afternoon a tremendous sea broke over the bows, smashing the bridge and severely injuring Captain von Holten. The log of the French liner Lorraine shows that on every day since she left Havre on the 6th, with but one exception (last Thursday), strong winds with heavy seas and swells buffeted the vessel.

Engine Works to Stay In Paterson.

New York, Oct. 15.—It is now thought that the Rogers Locomotive works will remain in Paterson, N. J., and not be removed to Birmingham, Ala., as seemed likely a short time ago. A Birmingham iron firm has been negotiating for the machinery, intending to move it south. But prominent New Yorkers have stepped in with the thought of running the works at Paterson, and Paterson brewers have just announced that if the New York deal does not go through they will buy the plant and run it.

Castle Offered to Kruger.

Brussels, Oct. 15.—Mr. Abraham Fischer, one of the Transvaal delegates, accompanied by Dr. Leyds' secretary and a reception committee, visited a castle which has been offered as a residence to former President Kruger. The party admired the Gothic rooms and comfortable modern appointments and will recommend it to the former president on his arrival. Monks built the castle about 1600, and King Leopold I slept in the room destined for Oom Paul.

Danish West Indies Sale.

Copenhagen, Oct. 15.—The Danish government was in negotiation with the United States last week relative to the sale of the Danish West Indies. The Danish minister to Washington, Mr. Constantine Brun, participated in the negotiations on this side. Denmark demands $7,000,000, and the United States offers only $4,000,000. It is believed that the definitive American offer will be laid before the Danish parliament in November.

Galveston Doing Big Business.

Galveston, Oct. 15.—The largest cargo that ever went out of Galveston and believed to be larger than any previous cargo from the gulf is that of the British steamer Iradn, which has just cleared. She has on board 26,400 bales of cotton, 24,000 bushels of wheat and 2,000 barrels of flour. The cargo is valued at $1,381,812.

Draft.

The pilgrim went on his way into the adjoining country and presently he came up with some women at a well.

"A woman," they were at the pains to explain to him, "is the weaker vessel here as elsewhere, but she draws more water than the average man, we can tell you those."

It seems that the oriental mind is peculiarly susceptible to subtle sophistries like the foregoing.—Detroit Journal.

Compromised.

Carrie—He said he would go to the end of the earth for me.

Maud—What did you say?

Carrie—I proposed that he compromise and simply go home.—Philadelphia North American.

THE FRANK JONES BREWING CO OF PORTSMOUTH N. H.

have just completed a new system for bottling the

-OLD INDIA- -PALE ALE-

Directions:—One small glass full four times a day, before eating and going to bed.

It is bright and sparkling and has a nice creamy taste, and is prescribed by the doctors generally as a sedative for nervous people. There are but few medicines equal to this ale. Many people who are wakeful find that a glass taken at night secures them a continuing and refreshing sleep. As a tonic for ladies and invalids it has no equal.

It is a food as well as a medicine. It is bottled by the Newfields Bottling Co. only.

☞It is put up in cases of two dozen pints.

For further particulars write to the

Newfields Bottling Co.

NEWFIELDS, N. H.

NOW

Is the time to inspect the samples of

SPRING CLOTHING.

I have just received a new lot of samples and I am prepared to make suits from $15.00 up and pants from $4.00 up.

CLEANSING, REPAIRING AND PRESSING A SPECIALTY.

Perfect Satisfaction Guaranteed

O'LEARY, THE TAILOR,

5 Bridge Street.

CHECKLIST NOTICE.

THE Board of Registrars of Voters for the City of Portsmouth hereby gives notice that they will be in session at the Common Council Chamber at City Hall, in said city, on the following days, viz: September 28th, October 2d, 5th, 9th, 12th, 16th, 19th, 23d, 26th and 29th, 1900, at the following hours: 9 A. M. to 12 M., 2 to 5 and 7:30 to 9 P. M., for the purpose of making up and correcting the Checklists of the several wards in said city, to be used at the Presidential Election to be held on November 6th, 1900.

The said Board will be in session at the same place on November 6th, 1900, from 8 A. M. to 12 M. and from 1 to 4 P. M., for the purpose of granting certificates to those legal voters whose names are omitted from the lists.

Voters must bear in mind that it is their personal duty to see that their names are on the lists by presenting themselves at some meeting of the Board. This clause will be strictly enforced.

LORENZO T. BURNHAM, Chairman.
EDWARD BEWLEY, Clerk.

SANTAL-MIDY

These tiny Capsules are superior to Balsam of Copaiba, Cubebs or Injections and CURE IN 48 HOURS the same diseases without inconvenience. *Sold by all Druggists.*

PILES Williams Indian Pile Ointment is a sure cure for PILES. It absorbs tumors. Stops itching. GIVES RELIEF. 50c and $1. At Druggists

For sale by George Hill, Druggist.

PORTSMOUTH POST OFFICE

MAILS ARRIVE.

From New York, West and South, 10:00 a. m., 6:20, 6:30 p. m.
Boston, 10:00 a. m., 1:00, 3:00, 5:00, 7:30, 8:00, 9:00 p. m.
Boston and way stations, 10:00 a. m., 5:30, 9:[illegible] p. m.
All points East, 7:30 a. m., 3:00, 9:00 p. m.
Portland and way stations, 7:30, 11:00 a. m., 3:00, 6:30, 9:00 p. m.
Concord and points North, 10:30 a. m., 1:00, 6:30 p. m.
Concord and way stations, 10:30 a. m., [illegible] p. m.
North Conway and way stations, 11:00 a. m.
Sanbornville, 8:30, 11:00 a. m., 6:30 p. m.
White Mountains, 7:30, 11:00 a. m., 1:00, 3:30, 6:30, 9:00 p. m.
Dover, 7:30, 11:00 a. m., 5:30, 6:30, 9:00 p. m.
Newcastle, 9:30 a. m., 2:30 p. m.
Newington, 9:30 a. m.
Kittery and York, 11:00 a.m., 6:00 p. m.
Eliot, 11:00 a. m., 3:00 p. m.
Sundays, 11:00 a. m.

MAILS CLOSE.

For Boston, West and South, 7:45, 10:35 a. m., 4:55, 6:50 p. m.
Boston and way stations, 10:35 a. m., 1:50, 4:55 p. m.
All points East, 9:25 a. m., 1:50, 7:00 p. m.
Portland and way stations, 9:25 a. m., 1:50, 4:55, 7:00 p. m.
Concord and points North, 8:00, 9:25 a. m., 12:20, 4:55, 6:50 p. m.
Manchester and way stations, 8:00, 12:20 a. m., 4:55 p. m.
North Conway and way stations, 9:25 a. m.
Sanbornville, 9:25, 10:25 a. m., 6:00 p. m.
White Mountains, 8:00, 9:25, 10:25 a. m., 1:50, 4:55, 7:00 p. m.
Dover, 9:25 a. m., 1:50, 4:55, 7:00 p. m.
Newcastle, 10:30 a. m., 4:15 p. m.
Newington, 10:25 a. m.
Kittery and York, 10:25 a. m., 5:25 p. m.
Eliot, 9:25 a. m., 5:00 p. m.
Sundays, 4:00 p. m.

Registered mail closes one-half hour earlier than ordinary mail.

OFFICE HOURS: Week-days, 7:30 a. m. to 7:00 p. m. Sundays, 12:00 M. to 1:00 p. m.

JOHN H. BARTLETT, P. M.

Get Estimates FROM THE HERALD ON JOB PRINTING.

☞For neat and attractive Printing there is no better place.

CEMETERY LOTS CARED FOR

AND TURFING DONE.

WITH increased facilities the subscriber is again prepared to take charge and keep in order such lots in any of the cemeteries of the city as may be intrusted to his care. He will also give careful attention to the turfing and grading of them, also to the cleaning of monuments and headstones, and the removal of bodies. In addition to work at the cemeteries he will do turfing and grading in the city at short notice.

Cemetery lots for sale, also Loam and Turf. Orders left at his residence, corner of Richards avenue and South street, or by mail, or left with Oliver W. Ham (successor to S. S. Fletcher) at Market street, will receive prompt attention.

M. J. GRIFFIN

IN THE DISTRICT COURT OF THE UNITED STATES, FOR THE DISTRICT OF NEW HAMPSHIRE.

In the matter of Hattie L. Smith, Bankrupt, } In Bankruptcy, No. 323.

To the creditors of Hattie L. Smith, of Derry, in the County of Rockingham, and District aforesaid, a bankrupt.

Notice is hereby given that on the 5th day of October, A. D. 1900, the said Hattie L. Smith was duly adjudicated bankrupt, and that the first meeting of her creditors will be held at Court Room, Kennard Building, in Manchester, on the 22d day of October, A. D. 1900, at 10.30 o'clock in the forenoon, at which time the said creditors may attend, prove their claims, appoint a trustee, examine the bankrupt, and transact such other business as may properly come before said meeting. The question of granting the trustee, then to be chosen, leave to sell at public auction or private sale the property and estate of said bankrupt, will then be considered, and if no objection is made such leave will be granted.

FREMONT E. SHURTLEFF, Referee in Bankruptcy.

Wm. T. Way, Esq., 209 Washington St., Boston, Mass., Att'y for Bankrupt.

Concord, N. H., Oct. 16, 1900.

WANTED—Hustling young man to make $60 per month and expenses. Permanent position. Experience unnecessary. Write quick for particulars. CLARK & CO., 4th and Locust streets, Phila., Pa.

MANAGER WANTED—Capable man manage branch, old established house; $125 month; extra commissions. Must be well recommended and furnish $800 cash. MANAGER, Drawer 74, New Haven, Conn. to oct17

WANTED—Reliable men everywhere to tack up advertising signs. $30 earned weekly working for us. Those meaning business enclose 10c. for postage, packing, sample, etc. WILSON CHEMICAL CO., Tryone, Pa. oct10-17

WANTED—Able man of good reputation in each county to represent large house. Position constant. Salary $78 per month and all expenses. State reference and enclose self-addressed stamped envelope. President, 370 Caxton Building, Chicago. to 22

COPPER IS KING

A SAFE INVESTMENT AND A SURE FORTUNE

can be made buying Copper Shares now at the present price of 15 cts. per share. You can realize at least

$100 FOR EVERY $10 YOU INVEST

The Copper Cliff Mining Co. owns 4 Copper mines in Kern Co., Calif. Ore Assays per ton $50 Copper, $17 Gold. Veins 2 to 6 feet wide. Ore, from the surface down, is rich enough to pay all mining, transportation and smelting charges and leave handsome profit. Dividends can be earned and paid without building and operating a smelter or other expensive plant. Experts report mines contain millions tons ore. Stock is full paid and non-assessable. $1.00 per share. We want money enough to develop and take the ore out from the mines and now offer a limited amount of stock for a short time:

$15 BUYS 100 SHARES — $50 BUYS 350 SHARES
$25 BUYS 170 SHARES — $100 BUYS 800 SHARES

We are so confident that stock will go at par that we guarantee that after twelve months from date you cannot buy a share of this stock from the Copper Cliff Mining Co. for less than its par value, $1 per share.

Copper shares have made investors many fortunes the past year. In 1899 a servant in the family of Prof. Agassiz asked him to invest $250 for her. He invested it in 50 shares of copper stocks. The compound interest and dividends, added to the present market value, amount to $850,000. Grasp this opportunity and do likewise. You cannot lose. Get rich. Buy a few shares before they advance. Send money by draft, express, registered letter or post office order for as many shares as you wish, to

WM. REED, Investment Broker, 139 S. 5th St., Philada., Pa.

NEWSPAPER ARCHIVE®

Granite State Fire Insurance Company

OF PORTSMOUTH, N. H.

Paid-Up Capital, $200,000

OFFICERS:

President, FRANK JONES;
Vice President, JOHN W. SANBORN
Secretary, ALFRED F. HOWARD;
Asst. Secretary, JOHN W. EMERY
Treasurer, JUSTIN V. HANSCOM;
Executive Committee, FRANK JONES JOHN W. SANBORN, CHARLES A. SINCLAIR; ALBERT WALLACE and E. H. WINCHESTER.

We Are Now Receiving Two Cargos of

PORTLAND CEMENT

AND THE

HOFFMAN CEMENT

The only lot of fresh cement in the city

We have the largest stock and constant shipments ensure the newest cements.

J. A. & A. W. WALKER

137 MARKET ST.

Electrical Supplies and Wiring for Electric Lights.

BELLS & FANS.

G. B. CHADWICK & CO.

11 BOW ST.

STANDARD BRAND.

Newark cement

400 Barrels of the above Cement Just Landed.

THIS COMPANY'S CEMENT

Has been on the market for the past fifty years. It has been used on the

Principal Government and Other Public Works,

And has received the commendation of Engineers Architects and Consumers generally. Persons wanting cement should not be deceived. Obtain the best.

FOR SALE BY

JOHN H. BROUGHTON

"A WORD TO THE WISE

is sufficient."

Refrigerators

AND

Go-carts

Are somewhat out of season to advertise, we admit, but we want to call your attention to the fact that we are making

Specially Low Prices

On these two lines of goods just now in order to close out our surplus stock which otherwise will have to be carried over to another season.

Prudent People

Take advantage of the trader's dilemma and thus secure real bargains.

W. E. Paul

39 to 45 Market St.

CURED BY A SEA TRIP

A QUEER EXPERIENCE WITH A SHIPLOAD OF LUNATICS.

Hallucinations Which Speedily Vanished When the Opportunity to Exploit Them Was Removed From the Victims.

Of late years there is no mental disease which has occupied the attention of brain specialists more than hallucinations. The competition to get on, especially among public men, is so fierce that mental disorders of the most distressing kind unknown in the last century are rapidly on the increase. Not that persons so afflicted are mad. People subject to hallucinations are simply victims of certain false perceptions engendering a belief in something which has no existence outside the senses.

The ordinary sea voyage having been found to work many cures, it was resolved by several gentlemen to see what a sea voyage with suitable medical treatment could effect. So an ocean going steamer was chartered and started on a trip around the world with a party of some 40 ladies and gentlemen, exclusive of medical men—of whom I was one—on board.

Every passenger was the victim of some hallucination, and they all knew that their ultimate recovery not only depended on the voyage, but largely on the efforts they put forth themselves. The shyness which characterized my patients soon wore off, and before we had been at sea a week all were at their ease chatting about their symptoms with refreshing candor. A more varied assortment of delusions it would have been impossible to have got together. Those who found no scope at sea for the exercise of their delusions soon recovered.

One of the quickest recoveries was that of a stockbroker whose fortunes so rose and fell during a crisis that he presently developed a belief that any street in which he was walking divided as he passed along into two halves, one presenting a steep ascent, the other a steep descent. He used generally, so I was told by his wife, to choose the ascent and, to the amusement of the spectators, toil along the level thoroughfare as if he were going up hill. There being no streets at sea, the weakened nerves which had conveyed the impression to the optic nerve soon recovered tone, and on reaching Bombay he returned to England overland cured.

The spirit of emulation which this speedy recovery gave birth to worked splendid cures through the will power invoked.

"I know my husband is not sitting in that chair," a lovely young widow would say to me, "but I find it so difficult to persuade myself that the sight can deceive me. When I approach what I think is my husband, my hand so expects to rest itself on the dear one's shoulder that I cannot prevent it dropping when it finds nothing there."

I made her walk through the phantom figure and chair whenever they appeared, with no result. At last I discovered that she carried a portrait of her late husband. This I confiscated and, making the chef feign indisposition, persuaded her to take his place till she recovered. Distraction was what she wanted, and cooking for 50 people supplied her with more than sufficient. In a fortnight she was well.

A young lady who from too much novel reading had got to believe that she was the heroine of a novelette and to prevent being abducted by a wealthy duke had been wont to hide in coal cellars, garrets of houses and other queer places agreed with me that the duke would probably become disheartened if he saw her cleaning out the cabins daily and waiting at dinner. It must have been a pleasant illusion, for there was a twinge of regret in her voice one day when she told me that there was no fear of her being abducted now, as the duke the last time she saw him had looked at her with ill concealed scorn."

On board there was a retired merchant who from too suddenly relinquishing an active life had become the prey of fancies, one of which was to imagine himself a grain of corn liable to be picked up by any chance fowl. On land the mere sight of a rooster sent him into paroxysms of fear. Even the birds we met at sea occasioned him some alarm, till I pointed out that sea birds could know nothing of seeds. At Naples I ventured, impelled by some of the party who were growing weary of meat, to introduce some poultry on board. The poor fellow turned so deadly pale when he saw them that to reassure him I threw a bucket of salt water over him, whispering, "It's all right; fowls hate salt water."

The next day, after drenching him again, I persuaded him to pluck a couple of fowl for dinner and the following to take a live one in his hands on promising that the salt water should be used the moment he was in danger. As soon as he began to think he might after all escape his doom I knew that the enfeebled tissue was slowly hardening.

Perhaps the most intellectual, certainly the most famous, of all our patients was a well known barrister who from sheer overwork and nervousness had become a prey of a curious hallucination. Imagine a gentleman mounting a chair the moment he entered a room and bursting into tears if he failed to touch the ceiling. For the first three months he had no ceiling but the heavens, for he lived and slept on deck, his duties being to keep all the brasswork well polished. After we left Melbourne it grew so bitterly cold that he begged to be allowed to sleep below.

"You may try if you like," I said, "but remember if you look at, let alone touch, the ceiling, you'll have to go back." It then became a case of will power, and will power triumphed.

One of the few failures was an old lady who regularly every evening believed that she was a letter which had been written for dispatch by the night mail. After sticking a stamp on her forehead she used to get into the bed she had brought on board. She accounted for her presence the next morning by explaining that the relative to whom she had been dispatched had affixed a fresh stamp and deposited her.—Pearson's Weekly.

The Smallest Rent.

The peasant possessor of a piece of land in the district of Itzehoe, Denmark, pays what is believed to be the smallest rent paid by anybody in the world—a single penny. The land has been in his family for generations and escapes a higher rent through the act of one of his ancestors in saving the life of Count Rantzau of Breitenberg castle.

A MAIDEN'S PRAYER.

She prays for me, her sweet voice hushed and faint,
A yearning look within her eyes so meek,
A touch of color on her soft, fair cheek.
Her lips a-tremble, hands crossed like a saint
That artists in a God sent vision paint,
Around her head the glory of her hair
On which the sunlight falls in touches rare.
A maiden pure, without an earthly taint.
She prays for me!

I fear to gaze, she seems so far above
The wretched earth on which I toss and groan.
I fear to speak lest I should wake alone
And find her gone, with all I prize and love,
And yet the name she murmurs is mine own.
She prays for me!

—Boston Gazette.

IN NO MOOD FOR READING.

Pessimistic View of Several Familiar and Pleasing Occupations.

Mr. Blykins was looking out into space in silence when his wife found him.

"Haven't you anything to read?" she inquired.

"Nothing whatever," he replied with a great deal more solemnity than the occasion demanded.

It was plain that he was in a deeply pessimistic mood, from which it was desirable to win him, if possible.

"Here is a newspaper," she ventured.

"I've tried newspapers," he returned. "I don't want any. I haven't found one of them that doesn't say something with which I don't agree. I'm tired of having my opinions affronted two or three times in every column."

"Perhaps you'd like a novel. I bought a new one, and it's very interesting."

"I don't want any novels either. Every one of them is tinged with false ideas of life. They're libels on human nature. The modern novel is nothing more than an irresponsible caricature!"

And he glared at his wife as if it were her fault.

"Perhaps you'd like me to bring you a history from the library?"

"History!" he repeated contemptuously. "What are the data with which historians work? The mere flatteries of subsidized sycophants of power! How do we know that two-thirds of the history we read isn't merely a reflex of the political prejudices of defunct chroniclers? I have no doubt that many of the men who wrote about the prominent characters of the past were ready to hold office if they got the chance.

"A large number of them did receive incomes from the government. And you know as well as I do that a man who is looking for office is seldom qualified to sit back in the jury box of literature and take a calm, impartial view of current events."

"Well," his wife rejoined, somewhat exasperated, "here's a book that I can commend to you. It isn't very interesting, but it tells indisputable facts in a cold blooded way that ought to satisfy even your suspicious nature. I don't like to see you with your mind in utter idleness, and if I were in your place I'd sit down and read the city directory."

He took the volume and languidly turned over some of the leaves.

"No," he said, handing it back. "It's like all the rest. There's a man who used to be a bunko steerer who is referred to in this book as Mr. Green. A colored man of my acquaintance is put down as Mr. White.

"The most inveterate bicycle rider in the city is described as 'Walker,' and a citizen alluded to as 'Black' is, to my personal knowledge, an albino. It's no use, Maria. I can't rely on anything I see in print."

And he heaved another sigh and proceeded to look once more into vacancy.—Washington Star.

The Englishman's Tongue.

The English language is not regarded with affection by the people of the European continent who are under the necessity of learning it. Its diverse origin has laden it with an immense number of inconsistencies, contradictions and duplications and, above all, with an irregular and inexplicable system of spelling. The Germans are accustomed to speak of the English language as "a monster having two mouths, with one of which it speaks German and with the other Latin."

The Slavonic people of central Europe, who have always had occasion to master many languages and who for that reason are good linguists, have a story to account for the inconsistencies of English which is still more uncomplimentary to our mother tongue.

This story, which we find in "The Outgoing Turk," by H. C. Thomson, tells that when the Lord made the different nations he gave men no tongues at all, and when they came and dumbly begged for them he compassionately took a piece of meat and cut it into slices, giving each one a slice to serve as a tongue.

This served well enough, but when the meat was all given away the Englishman, who had either lazily or contemptuously failed to come sooner, arrived and demanded his piece. There was none left for him, and so the lord called back the men of the other nations, and, slicing from each one of their tongues a little bit, he put them all together to make a tongue for the Englishman, and this is why the English continue to speak in such a jumble to the present day.

This story, which the author of the book named heard in Croatia, is so close a representation in allegory of the actual fact of the origin of the English language that it has a made up air. It is nevertheless picturesque and interesting.

Studying the Thames.

In the opening chapter of "Great Expectations" there is an exciting scene among the marshes of the chase and recapture of Magwitch, which has its parallel at the close in a similar episode on the river, where Pip helps the convict to escape. As an instance of Dickens' desire for accuracy, it is recorded that he hired a steamer for the day in order to have a preliminary survey of the Thames, to make sure of the actual course of a boat in such circumstances as described in the fifteenth chapter of the third volume, and to discover what possible incidents might arise. Several friends, as well as members of his family, accompanied him on this unique excursion, and although he seemed to think of nothing but their enjoyment, his keen observation was ever on the alert, nothing escaping his notice on either side of the river.—"The Novels of Dickens," F. G. Kitton.

Terrorized.

The Circus Rider—Say, what's the matter with the lion tamer? He's been hanging around for two hours.

The Contortionist—He's afraid to go home. He's heard his wife was at the show this afternoon and saw him beat her favorite lioness.—New York Press.

Handel used, when traveling, to order dinner for three or, if hungry, for five and then eat the whole himself.

THE SEWERS OF PARIS

WHAT THE VISITOR MAY SEE ON A TRIP THROUGH THEM.

Great Tunnels, With Waterways and Boats, Railways and Cars—A Perfect Subway System—Thrilling Blasts on Signal Horns and What They Mean.

One of the most unique bits of sight seeing anywhere in the world may be enjoyed in Paris during the spring and summer months. It consists of nothing less than a trip by rail and boat across the city, not through the streets and along the Seine, not even by balloon or flying machine overhead, but underground, through the great sewers.

In order to visit these subterranean wonders, you must write a note to the prefect de la ville, asking for passes. The sewers are open for inspection twice a week from May 1 until Sept. 30, always providing that the days fixed are perfectly clear. If the permits sent you say "good for next Friday," and on that day there should be clouds, no amount of American money could bribe a way down.

The parties descend at the same hour, one entering by means of a stone flight of steep stairs, at the Place de la Madeleine and the other at the Place du Chatelet. The steps run down between gray stone walls and are just wide enough to admit of one person's descending at a time.

If you make your descent at the Place de la Madeleine, on reaching the bottom of the steps you find yourself standing on a long platform, with a wide canal in which water is running slowly past you to the right, down into darkness and distance. Looking to the left, you see a brilliantly lighted, arched stone tunnel, through which the canal runs, with a narrow stone "tow path" on each side.

Overhead you see a huge pipe, held to the center and top of the arched roof by iron hoops. It is through this pipe that Paris is supplied with all her "common" water, for in this city they have two grades of water. That in this large pipe is taken from the Seine and is used for flushing the streets, to water the gardens, to extinguish fires—in fact, for everything except cooking and drinking.

Next to the big pipe is another of about one-half its capacity, and through this is carried the pure spring water which the people drink.

Next you will see a heavy cable made of many ropes, all covered, so as not to come in contact with each other or be damaged by dampness. By these cables are transmitted all the different forces used in the city. There are the pneumatic tubes, through which you may send a letter across the city, as "change" is sent in our retail shops. Then there are the electric wires, for messages or light, and the pipes transmitting condensed air, which the city sells to those wishing to use it.

Glancing along the walls of the arch, you see numbers at regular intervals which correspond with those of the houses in the street above and make it easy to locate any trouble and rectify it. You can, if you happen to live in any of the streets under which you pass, see your own address at a little underground opening that corresponds to the big doorway above, where you run in and out every day.

Having gazed around and seen these main features of the sewer, you will be asked to take a seat in a wide, flat bottomed boat, large enough to hold 20 persons, and with your "captain" aboard, dressed in white duck, you begin your trip, drawn by four men, two on each side of the canal, who, like the captain, are dressed in white and are so clean that the nickel buttons on their clothing twinkle in the bright electric light.

At each street crossing you can look to right and left down unending vistas of arched sewers, lighted always by huge electric reflectors.

Sometimes there are seven or eight of these boats in line going down the Rue Royal, which is the widest sewer in Paris, and when you get out to "change cars" at the Rue de Rivoli there are sometimes as many as 200 persons on the platform.

Here you leave the boat and take your seat on a sort of hand car, which runs on rails and spans a narrow canal, as an engine does its roadbed. The cars are clean and bright, and are fitted up with nickel. They are pushed by a crew of four men, always in spotless white, by means of a long handle bar, which projects over the footpath of stone on each side of the canal.

At intervals along the route you pass openings in the wall, through which comes roaring and dashing the waste water from some huge fountain in the street above, and at regular intervals, also, there are rays of daylight to be seen through the manholes that lead up from the sewers to the streets by means of iron bars driven into the stone walls.

There is a system of signaling to the men in the sewers that is thrilling to the visitor. Every little while the long blast of a horn rings out and echoes through the sewer, so that you think noisy Paris above must hear, but it does not. There are only four signals given; one blast or two tells the workmen some private order, but three calls warn them that a storm is approaching the city and when there are four long, ringing notes given it means that everybody must leave the sewers by the nearest manhole, that rain is falling as it can fall only in Paris, and that he that stays in the underground waterways will find in them his grave.

When you know the significance of these signals, it is thrilling to hear the three blasts ring out and it must be a thousandfold more so when the warning to leave comes. It is because the sewers fill so rapidly, in case of rain, that visitors are allowed to descend only on clear days.

Throughout the whole trip through the sewers there is not a single sight or odor that is unpleasant—in fact, it is just the reverse; from the stone arches and the dazzling lights, to the nickel buttons and the ornaments on the men's hats, everything is clean, bright and in order, for you must know that it is only the surface drainage that passes through the sewers of Paris; all house drainage is removed in quite a different way.—M. W. Lewis in Philadelphia Times.

Greatest Drinkers of Alcohol.

A learned professor at Geneva, Switzerland, states that France drinks more alcohol annually than any other nation in Europe. His calculation is based on the percentage of alcoholic liquors consumed. According to this standard, each person in France drinks 13 quarts of alcohol in many more quarts of wines, beers, etc., in the course of a year.

Sea Otter Fur.

The most valuable fur is that of the sea otter. One thousand dollars has been paid for a single skin of this animal not more than two yards long by three-quarters of a yard wide.

IT MAKES 'EM ROAR.

What Happened to Jones, which comes to Music hall next Saturday evening, is the title of George H. Broadhurst's successful farce. It had a run of four months at the Bijou theatre, New York, to enormous business and ran for over a year at the Strand theatre, London, where it has proved as successful as in the United States. The story is as follows: Ebenezer Goodly, a staid professor of anatomy, who is expecting a visit from his brother, the bishop of Ballarat, is persuaded to attend a boxing contest by his prospective son in law. Then the fun begins. While there the police raid the place, but Goodly and his young friend escape, arriving home in a greatly perturbed condition. They have been pursued, not by the police as they supposed, but by Jones, a drummer for hymn books and playing cards, who was also at the fight, and who has laid himself open to the serious charge of assaulting an officer. Jones, to escape, follows Goodly and Richard into their home and demands protection as the price of his silence respecting the escapade of the professor. He has the assurance and ready wit of a drummer, and before the other characters know what to do he has donned the garb of the visiting bishop and meets the police in this disguise. He also meets the family and it becomes necessary to keep up the deception notwithstanding the arrival of the real bishop. The complications that ensue may scarcely be imagined, for Broadhurst has the faculty of leading his audience to expect one amusing situation and then surprises them with one even more amusing.

NO STAMPS ON THESE.

The internal revenue commissioner has decided that certificates of nomination for public office, such as are required by some of the states, and all papers or instruments relating to the exercise of the elective franchise, are exempt from the stamp tax.

CAPTURED IN BANGOR.

Thomas Smullen of Bangor, who enlisted in the United States marine corps here last August, and who deserted from the marine barracks at the navy yard a few days ago, was arrested in Bangor by Patrolmen Knaide and Griffin. He was sent to this city.

AN EXPERT DRAFTSMAN.

How He Succeeds In Drawing Half Dollars From Charitable Pockets.

"Sir," said the well dressed man with the pale face, "I am an expert draftsman out of work. My tools are held at the hotel where I lodged last night. I need 50 cents to get them out, and I have been promised work tomorrow. But I can't work without my tools. Will you assist me?"

The man about town dug into his vest pocket, fished out a quarter and handed it to the draftsman.

"This is the best I can do," he said.

"I am sorry," said the unfortunate, returning the silver piece, "and I am obliged for your good intention, but that amount will not do me any good at all. I owe the hotel man half a dollar."

"Why," said the man about town, "lemme see. Maybe I've got another quarter. Yes, here it is." And he produced a half.

With muttered thanks the draftsman walked away.

"That's the last you will see of him," said an amused friend. "I've been worked. That same fellow told me his hard luck story day before yesterday. I know a half dozen men who have been victimized. There are five in the gang, and they work in the down town districts, mainly about Adams and Dearborn streets. I didn't interfere because it is a new dodge, and I wanted to see how it would go with you."

The man about town credited his lost 50 cents to the sum total of experience.—Chicago Chronicle.

The Make Up of the Gutenberg Bible.

The workmanship of the printer in his own proper field is wonderful when we regard the circumstances under which it was done, but it would not satisfy the requirements of a modern publisher or bookbuyer. It is of its own time, with the faults of that time in manner and matter. The promise of legibility which seems warranted by the bold and black types is delusive. The ordinary Latin scholar cannot read the book, nor refer to any passage in it with satisfaction. It is without title and paging figures. The blank spaces which indicate changes of subject and give relief to the eyes were seized by the illuminator. Verse follows verse and chapter follows chapter, and one line chases another with grudging of white space and of tone relief which is not atoned for by the dabs of red in the rubrics, nor by the profuse wealth of ornamentation in the center column and margins.

The composition is noticeably irregular, the lines are not always of uniform length. When a word was divided, the hyphen was allowed to project and give to the right side of the column a ragged appearance. When there were too many letters for the line, words were abbreviated. The measure was narrow, and it was only through the liberal use of abbreviations that the spacing of words was regulated. The period, colon and hyphen were the only points of punctuation.—Publishers' Weekly.

Harmony In Contrasts.

We have always been taught to believe that one of the canons of good dressing is the harmony of color in eyes and gown, but this theory has been exploded, and it has been clearly demonstrated by women of good taste that nothing is more fatal to good effect than a blue eyed woman gowned in blue or a brown eyed woman dressed all in brown. Colors of contrasting shades are always becoming and stylish if properly combined, and if well suited to the wearer are very effective.—Woman's Home Companion.

THE PROSPERITY GAUGE.

Never Was There as Much Money in Use as at the Present Time.

The expansion of business and the skill with which the treasury has been managed to prevent monetary stringency will be important factors in the closing weeks of the campaign for the election of President McKinley.

Treasurer Roberts sounded a key note in this respect at the annual convention of the American Bankers' Association at Richmond. He will follow this with an address before the Ohio State Bankers' Association at Columbus on the 24th inst., in which he will again review the management of the refunding operations, the control of the surplus and the growth of the gold reserve in somewhat different aspects.

The refunding operations have now reached 40 per cent. of all the bonds covered by the law. The treasury has succeeded, by exchanges of old bonds for new, in putting in circulation about $34,000,000 as premiums on the old bonds. Another sum of $22,154,700 has been put into the money market by the redemption of the extended 2 per cents.

These combined disbursements of $56,000,000 have contributed to keep down the treasury cash balance, but have not prevented the steady upward movement of the gold reserve, which now amounts to $238,661,309. The entire gold fund in the treasury amounts to $444,608,768.

The demands for currency upon the treasury have been double what they were last year, and indicate a tremendous movement of American products. The total issues of small notes from July 1 to Saturday last were $13,145,000. The money in circulation has risen from about $25 per capita on July 1 last year to $27 on Oct. 1 this year—the largest amount per capita ever in circulation in the United States.

DIRECT FROM NEW YORK.

The Parish Priest comes direct to Portsmouth again from New York, where it enjoyed a long run at the Fourteenth Street theatre. Theatregoers have discovered that the play does not deal with religion in any form, nor does it even contain the flavor of sectarianism. As a result the pretty play is establishing itself in public favor. It seems surprising that a priest could be used as a central figure, and yet not once utilize his calling, but Daniel L. Hart has skillfully handled his clergyman, who, divested of his collar, could represent any calling. Being a priest adds to the beauty and novelty of the play, as the character is new to the stage, and his gentleness of manner as well as humor of speech establish him as a man rather than a clergyman. Daniel Sully is perfection in the character and surprisingly so, considering that his previous work in stage land has been essentially comedy. His Father Whalen teems with honest sentiment and Mr. Sully possesses the wonderful faculty of reaching the hearts of the auditors without any apparent effort. The play is powerful as well as simple. The Parish Priest comes to Music hall on Monday evening next, Oct. 22. Seats go on sale at the box office the Friday morning previous.

OGUNQUIT.

OGUNQUIT, ME., Oct. 15.

Mrs. Sarah A. Goodwin of Dover, N. H., arrived Friday and is visiting her brother, O. H. Littlefield.

Mr. and Mrs. Ed Knight have arrived and opened their house for the winter. We are glad to see them back.

Mr. E. J. F. Littlefield was in Portsmouth Friday on business and will commence work there on Wednesday, Oct. 17.

Mr. and Mrs. John H. Mugridge passed through here and spent Tuesday night with Mr. and Mrs. Ridlon, on the way to Stratham, N. H. and Lynn, Mass.

Mrs. Oliver Littlefield, who has been visiting Orin H. Littlefield, returned to her home in Newburyport, Mass., Tuesday.

Mr. and Mrs. Frank Hanson of Dover, N. H., have been visiting Mrs. Hanson's parents, Mr. and Mrs. Reuben Dorrell.

Mrs. N. P. Jacobs and daughter, Mary, have gone for the winter. Rev. Mr. Stanley will occupy their house.

We are pleased to say that Miss Emma Littlefield is improving after a long and dangerous sickness.

Mr. and Mrs. Shannon of Portsmouth are visiting at Mrs. Shannon's sister, Mrs. Reuben Dorrell.

REPUBLICAN CAUCUS WARD THREE.

The republicans of ward three are requested to meet in caucus at the ward room on Bartlett street on Wednesday evening, Oct. 17th, at 7:30 o'clock, for the purpose of nominating candidates to be supported at the coming national election.

Per order of the ward committee.

CHARLES C. CHARLESEN, Chairman,
GEORGE R. NEWICK, Secretary.

ADVICE TO MOTHERS.

This Information Will Prove a Boon To Portsmouth Mothers.

If a juvenile member of your family lacks control of the kidney secretions at night, don't scold or whip the child. The coating or lining of the bladder is inflamed and the kidney secretions are so full of acid that they irritate that organ and bed wetting is the result. The hundreds of testimonials from every state in the Union all declaring children have been cured of this weakness by the use of Doan's Kidney Pills prove that at least in other cases the remedy did what was promised, namely, stopped the so-called habit. Here is proof for Portsmouth mothers.

Mrs. A. G. Mace of 12 Madison street, says: "My little girl had weak kidneys. I believe she inherited the complaint. Her trouble was non-retention of the kidney secretions. Employed physicians and used many remedies advertised, but until I obtained Doan's Kidney Pills at Philbrick's pharmacy nothing did her any good. They helped her so much and gave such relief to the child that I am very grateful for having my attention drawn to them."

For sale by all dealers; price 50 cents. Foster-Milburn Co., Buffalo, N. Y. sole agents for the U. S.

Remember the name—Doan's—and take no substitute.

Drink Only

The Purest

FINE OLD

Ky. Taylor

WHISKEY.

If you want purity and richness of flavor, try our OLD KENTUCKY TAYLOR, 8 years old and our own distillation and guaranteed pure. Bottled and shipped direct from our warehouses by us. None genuine without our signature on both labels. For consumption, Indigestion, and all ailments requiring stimulant OLD KENTUCKY TAYLOR has no superior. Sold by all first-class druggists, grocers, and liquor dealers.

Sold by Globe Grocery Co., Portsmouth, N. H.

For A Stylish Hitchout

GO TO

C. E. DEMPSEY'S STABLE,

Deer Street,

Or call him by telephone, 18—3, and he will send any team you want to your door.

Choice Horses,

Well Equipped Carriages

OLIVER W. HAM,

(Successor to Samuel S. Fletcher)

60 Market Street.

Furniture Dealer

AND

Undertaker.

NIGHT CALLS at side entrance, No. 2 Hanover street, or at residence, cor. New Vaughan street and Raynes avenue.

Telephone 59—2.

More than Seventy Million of cigars sold in New England by the manufacturers of the

7-20-4

The best judges of tobacco admit it is the best 10c. cigar on the market. The Havana tobacco now being used is of extra fine flavor.

At Wholesale in Portsmouth by

FRED S. WENDELL, Deer and Market Sts. J. H. SWETT, Bridge

R. G. SULLIVAN

MANUFACTURER

Manchester, N. H.

NEWSPAPER ARCHIVE®

THE HERALD.

(Formerly The Evening Post)

ESTABLISHED SEPT. 23, 1884.

Published every evening, Sundays and holidays excepted.

Terms $4.00 a year, when paid in advance; cents a month, 2 cents per copy, delivered any part of the city or sent by mail.

Advertising rates reasonable and made known upon application.

Communications should be addressed to HERALD PUBLISHING CO., PORTSMOUTH, N. H.

Telephone No. 21—3.

F. W. HARTFORD
B. M. TILTON.
Editors and Proprietors.

[Entered at the Portsmouth, N. H. Post Office second class mail matter.]

FOR PORTSMOUTH AND PORTSMOUTH'S INTERESTS.

You want local news? Read the Herald. More local news than all other local dailies combined. Try it

TUESDAY, OCTOBER 16, 1900.

When in doubt, vote for the candidate who favors the 100 cent dollar.

Later advices from Luzon report that Aguinaldo is still running as well as Bryan.

Ex-President Harrison has spoken. As for ex-President Cleveland, you can hear him think.

On the whole, Bryan might have done better if he had made the man's shirt waist the paramount issue.

Bryan is beaten and Bryan knows it. That accounts for this increased output of fool talk about bribery and corruption.

Ex-Senator Gorman's letter in favor of Bryan is almost as cheerful as a resolution of respect for the lamented deceased.

Evidently the Hon. Arthur Pue Gorman didn't know that he was a sick man until he was invited to attend a Bryan meeting.

And there is still reason to believe that Croker's private opinion of Bourke Cockran wouldn't pass the censor in a thousand years.

Merely to stimulate the competition, it is again announced that anybody who guesses what the Chinese situation really is can have it.

As now arranged, the American people will vote on November 6 that thereafter the said Bryan shall be regarded as a closed incident

One thing that entitles the Hon. Adlai Stevenson to the thanks of the public is the fact that he refuses to slander Lincoln by praising him.

According to Senator Chandler the backbone of the Bryan campaign is broken. But he must admit that its neck is still in fine working order.—Mail and Express, (N. Y.)

David Bennett Hill will also help to carry Massachusetts for Bryan. He doesn't appear to have heard that George Fred Williams has an exclusive contract on that job.

Altgeld will address the Connecticut democrats on the needs of honest government. That is, he will if the Connecticut democrats don't take out an injunction against him.

Of course the young man who robbed that New Jersey bank of $100,000 was never suspected by his employers. The fellows who are suspected rarely get a chance to do any mischief

England has just voted on the question of upholding the government in time of war If the "anti-imperialists" in this country can find any comfort in the returns, they are welcome to it.

Pettigrew is so busily engaged in chasing the octopus that he no longer has time to blush for his native land. Still it should be understood that he hasn't forgiven the country by any means.

If Bryan believes that 100 cents' worth of honest money can be made from 50 cents' worth of silver bullion, wouldn't he feel in honor bound to put that principle into practical operation in the event of his election? And does anybody imagine that he wouldn't do it?

Senator Wellington, having carried the entire West for Bryan, will now devote a few hours to sweeping Pennsylvania. If there are any other little chores that Bryan would like to have attended to he should call for Wellington while the latter still has his working clothes on.

If British spies are tagging over the country after Webster Davis, as he alleges, they are engaged in rather small business. They evidently make the large and fantastic error of measuring the gentleman's importance by the length, breadth and thickness of his voice.

PROMINENT POLITICIANS OF CUBA.

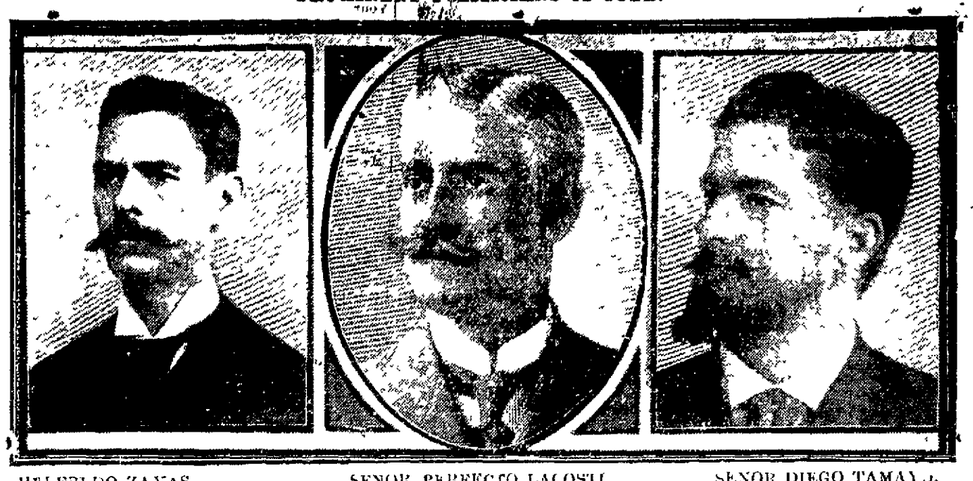

HELFREDO ZAYAS, Ex-Secretary of Justice. SENOR PERFECTO LACOSTI, Secretary of Agriculture. SENOR DIEGO TAMAYO, Secretary of State.

COMING NUPTIALS.

The marriage of William Seabury of New York city and Miss Katherine Hovey of this city will take place at St. John's church here on Saturday, Nov. 10th, and will be followed by a reception at the rectory on State street.

Cards are out for the marriage of Miss Elizabeth Catherine McCourt, daughter of Mr. and Mrs. Alfred J. McCourt, to George Stephen Kirvan, which will occur on Tuesday morning, Oct. 30th, at eight o'clock, at the Church of the Immaculate Conception.

Mr. and Mrs. Chandler M. Hayford left on Sunday afternoon for New York, to attend the marriage of their son, Dr. Herbert Scott Hayford of Quincy, Mass., to Miss Clara Louise Roe, daughter of Mr. and Mrs. Samuel Dodge Roe of Whitsone, R I, where the ceremony takes place Wednesday, Oct. 17th, at half past six o'clock. At home after December 1st at 214 Hancock street, Quincy, Mass.

The Burke-Nickerson and Conlon-Morrison weddings both take place tomorrow.

PERSONALS

Officer Fred Bean of the Boston police department is the guest of Wm. Hudson.

Mrs. S. A. Breed of Boston is the guest of her son, G. F. Breed, of Langdon street.

True L. Norris has gone to New York to attend the Bryan celebration in that city.

Miss Augusta Legro, book-keeper for H. C. Hopkins & Co, is enjoying a week's vacation.

Frank Coleman, motorman on the electric road, was gunning at the seashore on Monday.

Mr and Mrs. Donald Randall and daughter, Dorothy, of this city, are the guests of relatives in Lowell, Mass.

George Penniman, the popular conductor on the Rye line, has returned from a vacation passed at his home in Salisbury.

John Stevens of Washington street has returned from a visit to his son, Charles Stevens of New York, formerly of this city.

Blanche Chadwick and brother, Walter, of Boxford, Mass., are the guests of their brother, G. B. Chadwick, of Rogers street.

Mr. and Mrs J Norris Parker have returned from their wedding trip and taken up residence in their new home on Union street.

Mrs. Harrie W. W. Jackson is soon to close her home on Islington street, and with her family will leave next month to permanently reside in Boston.

Mrs. Nellie Coyle of Exeter, who has been the guest of her sister, Mrs. Dennis Drislane, of Vaughan street for several days, returned home on Monday.

William W. Ferrin, who has officiated as head clerk for Goodwin E. Philbrick, for some time, intends to enter the Vermont university medical college in January, and will study for a physician.

Miss Carpenter of Middle street is soon to leave for Boston, where she will make her home with her brother, Surgeon Dudley N. Carpenter, U. S. N, who is stationed at the Boston navy yard.

The family of the late True M. Ball are soon to return to this city to pass the winter at their home on Court street. Stephen Decatur and family, who now reside there, are to move the first of November into the house of the late Mrs. Anna B. Carpenter, on Middle street.

MANY GOOD POSITIONS.

Examinations Announced by Civil Service Commission.

The U. S. civil service commission announces the following examinations to be held on Oct. 23, 24, 25, to fill existing vacancies:

Architectural draftsman, New York navy yard, salary $4.50 per diem.

Architectural draftsman, navy department, Washington, D. C., $5 per diem

Architectural draftsman and engineer, New York navy yard, $4 48 per diem.

Architect and engineer, Iona island, N Y., $7 per diem.

Copyist topographic draftsman, navy department, Washington, D. C., $1600 per annum.

Mechanical draftsman, Detroit, Michigan, $175 per month.

Mechanical draftsman for marine engines and naval construction, Naval academy, Annapolis, Md, $4 per diem.

Structural steel draftsman, Mare island, Cal., $4 80 per diem.

Structural steel draftsman, League island, Penn; $4 per diem.

The commission also announces an examination on Oct. 23 for the position of meat inspector. From the eligibles resulting from this examination certification will be made to the above named position at the bureau of animal industry, department of agriculture.

Information relative to the above examinations and application blanks may be obtained from E. E. Stebbins, Room 141, Postoffice building, Boston, or from the civil service commission at Washington, D C.

WINTER TOURIST RATES SOUTH.

Winter tourist rates for season 1900-1901, to all tourist points in south and southwest via Southern railway, go into effect October 15th, 1900. Full particulars may be obtained by addressing any agent of that company. This is the route of the New York and Florida limited and offers on all through trains dining-car service the year round. Apply to Geo. C. Daniels, N. E. P. A., 228 Washington street, Boston.

AT THE NAVY YARD.

Seaman Woodes of the yard force sailed for Cuba on the Yankton.

Medical Inspector Derr, U. S. N., expects to leave this station the latter part of this week.

The Yankton presented a pretty spectacle as she steamed through the narrows on Monday en route for Cuba.

Souvenir fiends are still at work on the Reina Mercedes and everything movable is considered public property.

Surgeon Stevenson, U. S. N, relief of Medical Inspector Derr, arrived here on Monday and paid a visit to the yard.

CHIEF RANDALL INVITED.

Chief Engineer John D. Randall of the fire department has received an invitation from the Boston fire department to attend a reunion of the surviving firemen of the great Boston fire of 1872. There are several members of the local fire department who helped the Boston fire department in that year, and the survivors of that fire are to have a reunion at the Crawford house, in Boston, Nov. 9. George N. Jones of this city is one of the Portsmouth survivors who aided the Boston department in saving the Old South church from destruction. There were thirty Portsmouth firemen who went to Boston with Kearsarge engine, No. 3, on that day. Mr. Jones is still a member of the Portsmouth fire department and belongs to Colonel Sise engine company No. 2.

STABLE CHANGES.

The report is current that E. W. Cochrane will retire from business when his lease of the premises at the corner of Congress and Chestnut streets expires and that Henry R. Stoddard will occupy the property.

The Woods Brothers have purchased of Dr. F. E. Potter his stock and interest in the Stoddard stable on Vaughan street and have engaged A. C. Amazeen to attend to the management of the livery business.

WILL PRESIDE AT BRYAN MEETING TONIGHT.

Hon Edward M Shepard, the famous Brooklyn leader, has charge of the arrangements and will preside at the Bryan mass meeting in Madison Square garden, New York, tonight

SPORTING NOTES

The Brooklyns are champions.

New York landed at the foot of the column.

Wagner of Pittsburg led in the batting averages.

Fourth place was the best that the Bostons could do.

Next Saturday Harvard will meet the Cadets at West Point.

Harvard and Yale have gone through half of the season without being scored on.

McGinnity of Brooklyn won twenty-six games and lost only six, leading all other pitchers in the league.

Ernest H. Townsend, nineteen years old, was so badly injured in a game of football at Saco, Saturday, that he died Sunday.

After Newburyport cancelled its game with Portsmouth and went to Salem, Saturday, to play the Salem Athletics, the latter team did not show up and the Newburyport boys had to come home disgusted.

WHAT'S YOUR FACE WORTH?

Sometimes a fortune, but never, if you have a sallow complexion, jaundice look, moth patches and blotches on the skin, all signs of Liver Trouble. But Dr. King's New Life Pills give Clear Skin, Rosy Cheeks, Rich Complexion. Only 25 cents at the Globe Grocery Co.

A breath of Pine Balsam in every cake.

Harfina SOAP

A Product of Perfect Purity

Cures Pimples

Pimples, blotches, etc., are often caused by soaps made from animal fats which irritate or poison the skin. Harfina Soap contains nothing objectionable to be disguised by deceptive perfume. It possesses the highest antiseptic and healing properties and is especially beneficial to the complexion, scalp hair and skin. It clarifies the skin and keeps the hair perfectly free from disease germs, making the hair fine, soft, luxuriant, and the scalp healthy and free from dandruff.

25c. cake at leading drug shops, or 3 cakes, 65c. Mailed on receipt of price by LONDON SUPPLY CO 853 Broadway, N.Y.

DEAFNESS AND HEAD NOISES CURED

are relieved at home by an invisible device; helps ears as glasses helps eyes. Music, conversation, whispers heard. No pain. Self adjusting. Used and indorsed by physicians. Write to I. HISCOX, 853 Broadway, N.Y. for illustrated book of testimonials, 45 pages. **FREE.**

OPENED TODAY.

The annual Baptist anniversary meetings opened at the Middle street church today and will continue three days, afternoon and evening. The order of exercises for today was as follows:

10:00 A. M.—Conference of Baptist ministers, Rev. F. S. Bacon, president;

10:30—Devotional exercises and president's address;

10:45—Essay by Rev. N. C. Saunders of Meredith; discussion of the essay and appointment of committees;

1:30 P. M.—Devotional exercises;

1:45—Reports of committees, treasurer and secretary; election of officers;

3.00—Annual sermon by Rev. E. W. Potter of Bradford;

4:00—Annual meeting of the Woman's Baptist Foreign Mission.

4.30—Meeting of the board of the New Hampshire Baptist convention.

NEW HAMPSHIRE BAPTIST SUNDAY SCHOOL CONVENTION.

7:00 P. M.—Devotional exercises; address by Supt. W. F. French; appointment of committees; report and election of officers;

8:00—Address by Rev. J. M. English, D. D, Newton Centre, Mass.

All the exercises of the three days are open to the public.

NEWFIELDS.

Newfields, Oct. 15.

Mr. and Mrs. Fred L. Melcher of Butte City, Montana, are the guests of Mr. and Mrs. George W. Paul.

Mr. and Mrs. George H. Tilton and son spent Sunday with Mrs. C. H. Paul at Portsmouth.

Everett Paul of Eliot Me., who has been the guest of his brother, George W. Paul, returned to his home today.

The body of Henry Kennard of Lowell, Mass., was brought here for burial yesterday. Interment took place at the Rockingham Junction cemetery. Mr. Kennard was formerly a resident of the town and was the owner of several estates here.

THE WOMAN WHO WORRIES

Gets little sympathy, because her worries seem unfounded to people who are in perfect health. **A Really Sound Woman** never worries without good cause. Women who have female trouble are invariably victims of fretting and worrying, and live in constant dread of some serious trouble, which they are unable to define.

Tangin will cure you and stop the worrying. Try it

GARDINER, ME, July 17, 1900.

GENTLEMEN: I have suffered for years with chronic misplacement, and want to tell you what **Tangin** has done for me. I have just finished my second bottle, and it has benefited me wonderfully. I think it such an extra good medicine everyone should know about it. I gave **Tangin** to a friend who was sadly in need of something, and just two doses gave her relief, and now she is taking the medicine. I am improving every day, and tell everybody of the worth of **Tangin**, and also of its goodness.

Yours truly, **Mrs. A. F. KENNEY**

50c. & $1.00 per bottle

Get a Sample Free

We want every woman, both young and old, to find out for themselves about this medicine's merit. Mention this paper

Address Tangin, New York

Buy Now!

We just received a new lot of

Buggies of all descriptions, Milk Wagons, Steam Laundry Wagons, Stone Wagons and Stanhope Carriages.

Also a large line of New and Second-Hand Harnesses, Single and Double, Heavy and Light, and I will sell them at Very Low Prices.

Just drop around and look them, if do not want to buy.

THOMAS McCUE.

Stone Stable — Fleet Street

PORTSMOUTH'S SECRET AND SOCIAL SOCIETIES.

WHEN AND WHERE THEY MEET.

A Guide for Visitors and Members.

OAK CASTLE, NO. 4, K. G. E.

Meets at Hall, Peirce Block, High St., Second and Fourth Wednesdays of each month.

Officers—Charles F. Cole, P. C.; Charles E. Oliver, N. C.; Willis Mathes, V. C.; Robert M. Herrick, H. P.; Charles W. Ham, V. H.; True W. Priest, K. of E.; Allison L. Phinney, C. of E.; Samuel R. Gardner, M. of R.; George P. Knight, S. H.

PORTSMOUTH LODGE, NO. 97, B. P. O. E.

Meets at Hall, Daniel St., Second and Fourth Tuesdays of each month, except Second Tuesday of June, July and August, and Fourth Tuesday of September.

Officers—True W. Priest, E. R., H. E. Dow, T.; I. R. Davis, S.

PORTSMOUTH COUNCIL, NO. 3, O. U. A.

Meets at Hall, Franklin Block, First and Third Thursday of each Month.

Officers—Edward Voudy, C.; George D. Richardson, V. C.; Fred Joslyn, S. Ex.; Arthur Woodssum, J. Ex.; Frank Pike, R. S.; Frank Langley, T. S.; J. W. Marden, T.; Frank Walsh Ind.; Jas Harrold, Etan.; Joseph Walch, I. P. Wm. P. Gardner, O. P.

OSGOOD LODGE, NO. 48, I. O. O. F.

Meets in Odd Fellows' Hall every Thursday evening at 7:30 o'clock.

Officers—George W. French, N. G. A. G. Stimpson, V. G.; Howard Anderson, Sec.; Edwin B. Prime, Treas. Albert C. Plumer, Fin. Sec.

The Degree Flag will be displayed when degrees are to be conferred. Watch for it. All brother Odd Fellows not members of the Lodge are cordially invited to attend the Lodge meetings and are assured a cordial greeting.

SUMMER HOTELS OF MAINE AND NEW HAMPSHIRE

WHERE TO GO FOR AN OUTING

CUTLER'S SEA VIEW,

HAMPTON BEACH,

Where you get the famous **FISH DINNERS.**

Most beautifully situated hotel on the coast. Parties catered to.

JOHN CUTLER, Proprietor

The Famous **HOTEL WHITTIER,** Open the Entire Year.

Favorite stopping place for Portsmouth people.

If you are on a pleasure drive you cannot fail to enjoy a meal at Whittier's.

OTIS WHITTIER, Proprietor.

COAL AND WOOD.

C. E. WALKER & CO.,

Commission Merchants

Wholesale and Retail Dealers in

Coal and Wood

Office cor. State and Water Sts

H. W. NICKERSON,

LICENSED EMBALMER

— AND —

FUNERAL DIRECTOR.

5 Daniel St., Portsmouth.

Calls by night at residence, 9 Mile avenue, or 11 Gates street, will receive prompt attention.

Telephone at office and residence.

Professional Cards.

DR. C. O. SMITH,

Physician and Surgeon,

OFFICE HOURS—

Till 10 a. m, 2 to 4 and 7 to 9 p. m.

No. 12 1-2 Market Square,

LEFT CORRIDOR.

G. E. PENDER,

PHYSICIAN AND SURGEON

Office—15 Pleasant St., Exchange Building

Hours: 10 a. m. to 12 m., 3 to 5 and 7 to 8 p

Residence—3 Merrimac St.

W. O. JUNKINS, M. D.,

Residence, 98 State St.

Office, 26 Congress St.

Portsmouth, N. H

OFFICE HOURS: 1 A. M., 3 P. M. 7:30 to 10 Evenings

C. D. HINMAN, D. D. S.

DENTAL ROOMS, 16 MARKET SQUARE.

Portsmouth, N. H.

F. S. TOWLE, M. D.

84 State Street, Portsmouth, N. H

Office Hours:

Until 9 A. M 2 to 4 and 7 to 8 P M

Why try to stick things with something that doesn't stick? Buy **MAJOR'S CEMENT;** you know it sticks. Nothing breaks away from it. Stick to **MAJOR'S CEMENT.** Buy once, you will buy forever. There is nothing as good; don't believe the substitute.

MAJOR'S RUBBER and MAJOR'S LEATHER.

Two separate cements—the best. Insist on having them. ESTABLISHED 1876.

15 and 25 cents per bottle at all druggists.

MAJOR CEMENT CO., NEW YORK CITY.

CHICHESTER'S ENGLISH

PENNYROYAL PILLS

Original and Only Genuine. SAFE. Always reliable. Ladies, ask Druggist for CHICHESTER'S ENGLISH in RED and Gold metallic boxes, sealed with Blue Ribbon. Take no other. Refuse Dangerous Substitutions and Imitations. Buy of your Druggist, or send 4c. in stamps for Particulars, Testimonials and "Relief for Ladies," in letter, by return Mail. 10,000 Testimonials. Sold by all Druggists. Chichester Chemical Co. Mention this paper. Madison Square, Phila., Pa.

THE WORLD'S BEST

THE Crawford SHOE.

Velour Calf	$3 00 and $3.50
Box Calf	$3 00 and $3 50
Wax Calf	$3 00 and $3.50
Vici Kid	$3.00 and $3.50

OFTEN IMITATED, NEVER EQUALED.

D S. Russia Calf.....3.00 and $3.50 | Rubber Heels, D. S., Enamel...$3.50

Rubber Heel, Cork Sole, Velour Calf.....$3.50

C. Fred Duncan,

NO. 5 MARKET STREET.

NEWSPAPER ARCHIVE®

BOSTON & MAINE R. R.

EASTERN DIVISION

Winter Arrangement, in Effect Oct. 8.

Trains Leave Portsmouth

For Boston. 3 50, 7 20, 8 15, 1 53 a m, 2 21, 5 00, 7 28 p m. Sunday. 3 50, 8 00 a m, 2 21, 5 00 p m.

For Portland, 9 55, 10 45 a m, 2 45, 8 50, 9 20, p m. Sunday, 8 30, 10 45 a m. 8 55 p m.

For Wells Beach, 9 55 a m, 2 45, 5 22 p m. Sunday, 8 30 a m.

For Old Orchard and Portland, 9 55 a m, 2 45, 5 22 p m. Sunday, 8 30 a m.

For North Conway, 9 55 a m, 2 45 p m.

For Somersworth, 4 50, 9 45, 9 55, a m, 2 40, 2 45, 5 22, 5 30 p m.

For Rochester, 9 45, 9 55 a m, 2 40, 2 45, 5 22, 5 30 p m.

For Dover, 4 50, 9 45 a m, 12 20, 2 40, 5 22 8 52 p m. Sunday, 8 30, 10 48 a m, 8 57 p m.

For North Hampton and Hampton, 7 20, 8 15, 10 53 a m, 5 00 p m. Sunday, 8 00 a m, 5 00 p m.

Trains for Portsmouth

Leave Boston, 7 30, 9 00, 10 10, a m, 12 30, 3 30, 4 45, 7 00, 7 45 p m. Sunday, 4 30, 8 20, 9 00 a m, 6 40, 7 00 p m.

Leave Portland, 2 00, 9 00 a m, 12 45, 6 00 p m. Sunday, 2 00 a m, 12 45 p m.

Leave North Conway, 7 25 a m, 4 15 p m.

Leave Rochester, 7 19, 9 47 a m, 3 50, 6 25 p m. Sunday, 7 00 a m.

Leave Somersworth, 6 35, 7 32, 10 00 a m, 4 05, 6 39 p m.

Leave Dover, 6 50, 10 24 a m, 1 40, 4 30, 6 30, 9 25 p m. Sunday, 7 30 a m, 9 25 p m.

Leave Hampton, 9 22, 11 53 a m, 2 13, 4 59, 6 16 p m. Sunday, 6 26, 10 06 a m, 8 09 p m.

Leave North Hampton, 9 28, 11 59 a m, 2 19, 5 05, 6 21 p m. Sunday, 6 30, 10 12 a m, 8 15 p m.

Leave Greenland, 9 35 a m, 12 05, 2 25, 5 11, 6 27 p m. Sunday, 6 35, 10 18 a m, 8 20 p m.

SOUTHERN DIVISION.

PORTSMOUTH BRANCH.

Trains leave the following stations for Manchester, Concord and intermediate stations:

Portsmouth, 8 30 a m, 12 45, 5 25 p m.

Greenland Village, 8 39 a m, 12 54, 5 33 p m.

Rockingham Junction, 9 07 a m, 1 07 5 58 p m.

Epping, 9 22 a m, 1 21, 6 14 p m.

Raymond, 9 32 a m, 1 32, 6 25 p m.

Returning leave

Concord, 7 45, 10 25 a m, 3 30 p m.

Manchester, 8 30, 11 10 a m, 4 20 p m.

Raymond, 9 10, 11 48 a m, 5 02 p m.

Epping, 9 22 a m, 12 00 m, 5 15 p m.

Rockingham Junction, 9 47 a m, 12 17, 5 53 p m.

Greenland Village, 10 01 a m, 12 29, 6 06 p m.

Trains connect at Rockingham Junction for Exeter, Haverhill, Lawrence and Boston. Trains connect at Manchester and Concord for Plymouth, Woodsville, Lancaster; St. Johnsbury, Newport, Vt., Montreal and the west.

☞Information given, through tickets sold and baggage checked to all points at the station.

D. J. FLANDERS, G. P. & T. A.

Y. H. & B. R. R.

Leave Portsmouth, 8 40 10 50 a m, 2 50, 5 50 p m.

Leave York Beach, 6 25, 10 00 a m, 1 30, 4 05 p m

W. T. PERKINS, Supt.

PORTSMOUTH, KITTERY & YORK STREET R'Y.

Winter Arrangement, 1900.

Ferry plies between Portsmouth and Kittery, making close connection with the electric cars.

Ferry leaves P. K. & Y. landing, Portsmouth, for Kittery, Kittery Point, Sea Point, York Corner, York Village, York Harbor and York Beach—6 55, 7 25, 7 55, 25, 8 55, 9 25, 9 55, 10 25, 10 55, 11 25, 11 55 a m, 12 25, 12 55, 1 25, 1 55, 2 25, 55, 3 25, 3 55, 4 25, 4 55, 5 25, 5 55, 6 25, 55, 7 25, 7 55, 8 25, 8 55, 9 25, 9 55, 25, 10 55 p m.

Car leaves Sea Point for Portsmouth—30, 7 00, 7 30, 8 00, 8 30, 9 00, 9 30, 10 00, 10 30, 11 00, 11 30 a m, 12 00, 12 30, 1 00, 1 30, 2 00, 2 30, 3 00, 3 30, 4 00, 4 30, 5 00, 5 30, 6 00, 6 30, 7 00, 7 30, 8 00, 8 30, 9 00, 9 30, 10 00, 10 30, 11 30 p m.

Car leaves York Beach for Portsmouth—5 45, 6 30, 7 30, 8 30, 9 30, 10 30, 11 30 a m, 12 30, 1 30, 2 30, 3 30, 4 30, 5 30, 6 30, 7 30, 8 30, 9 30, 10 30 p m.

Sunday time same as on week days, except that the first boat leaves ferry landing, Portsmouth, at 7 55 a m, and first car leaves York Beach at 7 30 a m.

For special and extra cars address

W. G. MELOON, Gen. Manager.

U. S. NAVY FERRY LAUNCH NO. 152

GOVERNMENT BOAT,

FOR GOVERNMENT BUSINESS.

Leave Portsmouth. *8.10, 8 30, 8.50 9.30, 11.00 a. m., 12.15, 1.55 2.15, 3 30 4 30, 5 00, 6.00, †10 00 p. m. Sundays 10.07, 11.45 a. m., 12.15, 12.45 p. m. Holidays, 10 00, 11.00 a. m., 12.00 m.

Leave Navy Yard. *8.00, 8 20, 8 40, 9 15, 10.00, 11 45 a. m., 1.45, 2.05, 3 00, 4 00, 4.45, 5.15, †7.30 p. m. Sundays 10.00, 10.15 a. m., 12 00 m., 12.30 p. m. Holidays, 9.40, 10.30, 11 30 a. m.

*May 1st until October 1st

†Wednesdays and Saturdays only.

SAILORS' WARNINGS.

SIGNS AND OMENS THAT THEY WILL NOT DISREGARD.

The Old Salt Cites Incidents to Prove That It Is a Good Thing For Jack Tar to Take a Hint When He Gets It and Cheat Davy Jones.

Two sailors, with their dunnage bags slung over their shoulders, followed a shipping master down a Bangor pier the other day to go on board an old hooker, deep loaded with lumber, that lay waiting for her stores and crew. Just as the party reached the pier head a great gray rat was seen to cautiously and skillfully make his way along the taut bow hawser from the vessel to the wharf. The first sailor, seeing the rat leave the vessel and scuttle away up the wharf, stopped short in his tracks, dropped his bag and declared:

"That settles it! You don't get me aboard that hooker!"

The sailor's mate, a stupid looking Swede, coaxed, and the shipping master swore, threatened and argued, but all to no purpose. The superstitious tar would not join the vessel. "She's as good as gone," he declared. "They're all done for when the rats begin to leave 'em," and he shipped in another vessel. The Swede went along in the rat deserted schooner, with what luck is not yet known, and ever since that day the shipping master has been cursing the Jacks who go by signs and telling stories of vessels that have survived all sorts of ill omens.

While the shipping master was talking away on this subject an old time sailor dropped in and took the opposite side of the argument, telling some stories that made all the Jacks in the place feel the need of something bracing for their nerves.

"There," said the old man, "was the case of the brig Starlight, that lost her second mate. The second mate he dreamt the night before she sailed that he saw himself in his coffin, and when he came into Gillogly's place next day to take a parting drink with us he told of it, and we advised him to get another berth. He said that he guessed it would be all right in the brig. But it wasn't. She sailed from Bangor for Port Spain and soon ran into bad weather. While helping to reef the mainsail the footropes parted under him, and that was the last of poor Jimmy.

"There was the bark Solferina, as pretty and sound a little vessel as ever left this port. She sailed on Friday, drawing 13 feet, and the cook killed a black cat the night before she sailed. This made the men nervous, and they said so, but the mate took a handspike to them, and, being anchored off, with all the boats up and lashed and the harbor full of floating ice, there was no chance to leave her. They never got a chance to leave her, for she went down in a northeaster two days out and all hands with her.

"Now, a man of sense and with the fear of God in him will get clear of a good deal of hard luck and stay on top of water longer than some of these smart Johnnies. There was Ned Hengler, who shipped in the brig Rainbow, a gay old West India hooker. Ned he lived right here in Bangor, and he had good folks, who went to church reg'lar and kep' sober. The day before the brig was to sail Ned acted kind of dumpish, and he couldn't tell why. 'Long toward night he shook the feeling off and started down over the hill from the Hampden road to the river with his bag on his back. It was a still, moonlight night, and the tide would serve in an hour from the time Ned started from home. He had got half way down the hill and could hear the tug whistling for the vessels to get out their hawsers—them that was going in the tow.

"All at once he felt a soft touch on his arm, and he turned round. There in the moonlight stood his old mother, as had been in her grave eight years, and she looked just as natural, Ned said, as she used to when she stood at the door waving him goodby when as a young fellow he went away on his first trips. She looked kind of sad and coaxing at him and gently led him back over the hill, moving as softly as a shadder, and at the top of the hill she pointed toward home. Then she faded out of sight like a puff of smoke. Ned stood there a minute or two, not able to stir out of his tracks. Then he picked up his bag from where he had dropped it and went home. It was the middle of August, but the felt cold and shivery, and the first thing he did was to say his prayers. The Rainbow sailed without him, and she was never heard from.

"'I remember Tom Scott, as others here do, and no one can say but what he was a man of sense. He was the best man that ever sailed out of this port, and he could lick any two men here in a fair fight. He was as hard headed as they make 'em, but he wouldn't sail in the old schooner Harvest Home even after he'd got his dunnage aboard and had turned in for the night. Why? Well, he dreamed that it was low water—chock low water—and that's about the worst thing a sailorman can dream of the night before starting for anywhere. He woke up, and just as he opened his eyes he felt a hand passed across his face. First he thought it was a rat's tail, for the old sled was full of rats, but the hand came again, soft as a feather, kind of smoothing his face, and he said it felt to him like the hand of death. That was enough.

"Tom turned out, got his duds and went ashore quick while all the rest were snoring. She sailed in the morning, and the captain raved like a bull when he found Tom, his best man, had shook her. Tom staid ashore for awhile, and well for him that he didn't make that trip. There came a great blow from the southeast just after the Harvest Home sailed, and all they ever saw of her afterward was some pine boards from her deckload and one of her quarter boards with her name on it. I don't believe is being too fussy, but it pays a man to take a hint once in awhile."—Bangor Cor. New York Times.

Logical Result.

A habit of doubt by no means insures one against imposition.

"How in the world do you suppose James Ronalds was so easily taken in by that mining agent?" asked one man of another. "Why, he never believes that anybody but himself is telling the exact truth. He always says, 'Take that statement with a grain of salt.'"

"That's just the reason he's been imposed upon so easily now," was the quick response. "A man that's spent 45 years taking salt is bound to get so thirsty that he's ready to swallow almost anything."—Youth's Companion.

SHIELDS RESCUED.

He and His Party Taken From the Filipinos.

Manila, Oct. 15.—Captain Devereaux Shields, who with 51 men of Company F, Twenty-ninth regiment, United States volunteer infantry, was captured by the insurgents last month in the island of Marinduque, was rescued yesterday by the American forces with all the members of his party.

Captain Devereaux Shields and Company F of the Twenty-ninth regiment of infantry, consisting of 54 men, stationed in Boac, Marinduque island, embarked on Sept. 13 on the gunboat Villalobos and landed on the Marinduque coast on Sept. 14, where 300 of the enemy, armed with rifles, supposedly from Luzon, surprised the Americans. The latter fought for several hours, until their ammunition was exhausted, after which the Americans were overpowered and surrendered, relief being impossible, after at least four of the soldiers had been killed, among whom, according to reports, was Captain Shields. The Americans also had several wounded.

Fatal Accident on a Farm.

Fort Plain, N. Y., Oct. 15.—As James G. De Wandelaer and his hired man, James Cook, were hauling cornstalks from the field to the barn the team of horses became frightened at a portion of the load sliding upon them and ran away, with fatal results. The horses dashed directly toward the barn, and before De Wandelaer and Cook could leap from the load the entrance was reached. The men, both greatly excited and standing erect, crashed against the upper portion of the entrance with terrific force, and of course both were hurled from the load. Cook was killed instantly, his neck being broken, and De Wandelaer was seriously injured, probably fatally, a number of his ribs being fractured, an arm broken and internal injuries received.

The Prince of Egypt Missing.

Chicago, Oct. 15.—Abdel Karim, prince of Egypt and high priest of the cult of "Truth Knowers," has disappeared. After a brief sojourn at Kenosha, Wis., where he had come all the way from Egypt to found his sect, he has suddenly left, supposedly for Egypt, with his coffers enriched to the extent of many thousands of dollars, which it is rumored he will use to propagate his religion in the orient. Hundreds of sane persons in the United States, among them many women of wealth, have been infatuated and become enthusiastic followers of this new leader. Hundreds of dollars have been subscribed by various persons, mainly to further the interests of the new religion in this country.

Mr. Bryan's Sunday.

Akron, O., Oct. 15.—W. J. Bryan spent the day very quietly here. He was the guest of Judge Grant, and aside from going out to church in the forenoon he remained indoors all day. He attended the West Congregational church and heard a sermon preached by Rev. J. L. Davis, but there were no political references in the sermon, and Mr. Bryan was allowed to come and go as any other visitor would have been. Today Mr. Bryan will continue his Ohio tour and will close it with a night meeting at Cleveland, after which he will proceed to New York.

Mr. Mackey's Tour.

Buffalo, Oct. 15.—Senator William F. Mackey, the Democratic candidate for lieutenant governor, left Buffalo this morning for a week's tour through the state. His itinerary is as follows: Monday, Holly, Orleans county; Tuesday, New York city; Wednesday, Homer, Cortland county, Thursday, Binghamton; Friday, Brooklyn, Saturday, Oneida.

BRIEF NEWS NOTES.

Eight former professors of the University of Havana have been granted pensions of $1,200 per annum each during the term of the military occupation.

The submarine boat Holland has been placed in commission. She is to be sent to the Naval academy at Annapolis so that the cadets may become thoroughly familiar with this modern weapon of warfare.

The United States, according to a special dispatch from Tangier, has renewed its demand upon the government of Morocco for $5,000 as indemnity to the family of Marcus Azzagui, a naturalized American citizen, who was murdered by a mob at Fez last June.

The steamship City of Seattle has arrived from Skaguay with 282 passengers and $750,000 in treasure. The Seattle left Skaguay on Oct. 8, and at that time ice was already forming in many of the streams flowing into the Yukon. It is expected that navigation will close Oct. 20 or thereabout.

Hogan Sealy, treasurer of the Galveston relief fund, acknowledges receipt of contributions from Oct. 1 to 12, inclusive, amounting to $198,552. This includes $125,000 received through Governor Sayers and $21,621 received through Mayor Jones. The amount previously acknowledged was $781,043, making the total to date $979,595.

In consequence of the recent disturbances in Matanzas city between the police and the United States troops and of the bitter feeling which has followed the Second United States cavalry has been ordered on practice marches for ten days. The troops will not be allowed to enter the city, and the provost guard will be restricted to Hamilton barracks and Santa Cristina.

Advices received from Iloilo, Island of Panay, under date of Friday, Oct. 12, say that Company D of the Twenty-sixth United States volunteer infantry was attacked on the previous day by a force of Tagalogs in northern Panay. The enemy, it is added, lost 20 men killed and 40 wounded, while the Americans had two men wounded. Twenty-two prisoners and 12 rifles and a quantity of ammunition were captured. The Tagalogs were from the island of Luzon.

Murder Mystery In Tonawanda.

Tonawanda, N. Y., Oct. 15.—The body of a man was found floating in the canal which when examined revealed a bullet wound and other evidences of having been dead when entering the water. The man is believed to be Patrick Mahoney of Buffalo. The police are as yet in the dark as to the motive, but consider there is presumptive evidence of murder.

Weather Forecast.

Fair; fresh northwesterly winds.

Yes, the same

GOLD DUST Washing Powder

that brightens your silver and cut glass will clean the Kitchen Crockery. Gold Dust is a dirt destroyer nothing more. It never harms the article it comes in contact with. It simply makes it clean. For greatest economy buy the large package.

The N. K. Fairbank Company,

Chicago, St. Louis, New York, Boston.

LETTER FROM CONGER.

First Personal Message From Our Minister to China.

Benton Harbor, Mich., Oct. 15.—Dr. E. L. Conger of Pasadena, Cal., arrived here yesterday and found a letter waiting for him from Minister Conger, dated Peking, Aug. 24.

The letter in part reads: "This is the first personal letter that I have written since our providential deliverance. We have had a serious siege, and some time I will tell you tales that will make your hair stand. The facts have made mine stand. We are safe and well. Laura not strong, but much better than when the trouble began. Horse meat and rice was the diet she needed. The relief arrived the 14th. I have been overwhelmed with work since. Yesterday I received most touching congratulations from President McKinley and Governor Shaw. It was the first word received by any of us since the relief arrived."

MacMonnies to Paint.

New York, Oct. 15.—According to Frank MacMonnies, who has arrived at his Brooklyn home from Paris, his brother, Frederick MacMonnies, is contemplating retiring from the execution of any more large work in sculpture and will take up painting. The sculptor will come to America in the spring and intends to enjoy a long period of rest. For some time he has refused all orders and is now engaged in completing his last order in hand, the equestrian statue of General Henry W. Slocum, which is to adorn the Eastern parkway, Brooklyn. If he does not retire from the field of sculpture entirely, he will do so for a long period at least. Painting, it is said, he regards as simple in comparison with sculpture. When he arrives in this country he intends to settle in some quiet place on Long Island and there take up his new work.

Minister to Three Nations.

Washington, Oct. 15.—Don Luis F. Corea, the Nicaraguan minister here, has been accredited by his government to Mexico also. He was already minister to Chile, so that he now holds three missions simultaneously. Senor Corea had just arrived in New Orleans from Nicaragua when he received his last appointment and proceeded at once to the City of Mexico. It is understood that the purpose of his government in naming him for the post was to have a suitable representative in Mexico in the approaching pan-American conference next October.

Plot In Santo Domingo.

Santo Domingo, Oct. 15.—The plan of the conspirators against the government, whose plot was discovered a few days ago, was to burn the new section of this city, and while attention was being directed to the fire the fort was to be seized. The conspirators had a large quantity of arms. Arrests have been made in all parts of the republic. The government is strong. Vega, the revolutionist, is asking for guarantees in case of surrender.

Antifat Remedy May Be Fatal.

Wabash, Ind., Oct. 15.—Frank Smith, a prominent mill owner of this county, is at the point of death at Roann as the result of the use of remedies for obesity. Mr. Smith two years ago weighed 350 pounds. He began to take treatment. He lost flesh rapidly, but impaired his constitution. Ulceration of the stomach and liver set in, and an Indianapolis specialist called and said his death was only a matter of time. He is 53 years old.

American Jockeys Win In France.

Paris, Oct. 15.—At Longchamps the American jockeys made a good showing. The Prix St. Cyr, 5,000 francs, over a course of 2,500 meters, was won by M. E. Veil-Picard's Quartier Latin, ridden by Willie Simms. Kiss, also owned by M. Veil-Picard and ridden by Patsy Freeman, was second. The Prix du Moulin, 5,000 francs, over a course of 2,400 meters, was won by M. E. Le Maire's Fair Boy, with "Cash" Sloane up.

Dr. W. H. Lewis, Lawrenceville, Va., writes: "I am using Kodol Dyspepsia Cure in my practice among severe cases of indigestion and find it an admirable remedy." Many hundreds of physicians depend upon the use of Kodol Dyspepsia Cure in stomach troubles. It digests what you eat, and allows you to eat all the good food you need, providing you do not overload your stomach. Gives instant relief and a permanent cure. Philbrick's pharmacy.

OILS FROM THE WHALE.

They Possess Certain Qualities Which Keep Them In Demand.

"Whale oil," said a dealer in oils, "is to some extent used as a lubricating oil, but not to a very large extent. When used for lubricating purposes, it is more often compounded with mineral oils, which are cheaper. Whale oil is used for tempering steel. It is still used in a limited way by some people as an illuminating oil. Whale oil is used for making whale oil soap, used for killing worms on trees.

"Sperm oil is a fine lubricating oil, used on fine machinery, large and small. The fine sewing machine oil is likely to be sperm oil. It is used for illuminating purposes in safety lamps in warehouses, because of its small liability to explode, sperm standing a higher degree of heat than mineral oils. It is used as a signal oil on shipboard, for lamps and lanterns and for side lights, and so on, and on steamers for a lubricating oil. For all these purposes mineral oils and lubricating compounds have more or less supplanted it because of their greater cheapness, but sperm oil is nevertheless in demand for them. There are some other uses for whale oil and for sperm oil, which are still sold to larger and smaller users by the barrel or the can or gallon.

"The desirable qualities for some uses of these oils, once so commonly used, make a market for the comparatively small and diminishing quantities of them now brought to sale, even though their prices are higher than those of the oils that have so commonly supplanted them.

"There is an oil produced from some part of the head of the whale that is much more costly than either whale oil or sperm oil. It sells in fact for as much as $10 a gallon. This is watch oil, and it may be bought of dealers in watch supplies. It is used for oiling watches and also for oiling the arbors or journals of the wheels of tower clocks. It is not only a fine lubricant, but it withstands cold remarkably well, not freezing except at an extremely low temperature, for which reason it is very desirable for such use in cold and exposed situations."—New York Sun.

General Stark In a Hole.

There is nothing like old letters and old diaries for bringing history to life again. What historian has drawn such a picture of the hero of Bennington as this, borrowed from the journal of Colonel Israel Angel of Rhode Island? Even the spelling gives color to the truth of the account:

"Septr 21st 1780. A Rany morning but Soon break away the gentlemen met again, this day to Settle the dispute between Barron Stenben and Col Hazen but did not finish the business, went to dobbs Ferry in the afternoon on our way back a merry scean happened Genl Stark going to water his hors at a place Call'd The Stole, mired him, and got him into the mud and mire. The Genl Got out without ancy damage Except bedaubing himself with mud, the adj. gen. also mired his hors, but he got out without difficulty. Genl. Stark was drawd out by the Soldiers."—Youth's Companion.

A Dream Invention.

Possibly the most interesting woman's invention was patented by the wife of a well known western man. There had been some trouble with a lock, either at her home or at her husband's office, and she had been much wrought up about it. When she went to bed at night, she dreamed of a new lock made on a plan entirely different from any she had ever seen. In the morning she made a model of her dream lock out of a cake of soap. Then she took the model to a machinist, who duplicated the soap lock in steel, and it worked so satisfactorily that a large firm of lockmakers offered a royalty to her for the privilege of manufacturing locks after her design, and she is still in receipt of a considerable income every year from that source.—Ohio State Journal.

Imitation Teeth.

At an earlier period in the development of the art imitation teeth were made as perfect as possible, in respect to both shape and whiteness, so that their very freedom from blemish often rendered their falsity more conspicuous. Nowadays the matter is better understood, and defects are purposely made in order to contribute to illusion.

Reorganization.

First Boy—Your father must be an awful mean man. Him a shoemaker and makin you wear them old boots!

Second Boy—He's nothin to what your father is. Him a dentist, and your baby only got one tooth!—Irish Independent.

Many a man looks upon marriage as an institution that enables him to put his property in his wife's name.—Chicago News.

THREE SENSES.

Were all things ever hidden from my sight,
Did life stand helpless in unchanging night,
Methinks nine eyes would quicken could I hear
Your gentle voice and know that you were near.

Were the world silent, soundless all the sea,
No note of song in any bird for me,
Seeing your beauty, through my soul would ring
The music of the songs that lovers sing.

And could I speak not, were my lips denied
Their lordly right to chant love deified,
My very blood would praise God and rejoice
For sake of your sweet face and gentle voice.

—William Mudford in New York Tribune.

A FRANCHISE ASKER.

Confronted at Each Door by a Woman Who Owned Three Houses.

"What business are you in now?" asked one man of another yesterday on Sixth avenue.

"Oh, I am still a franchise asker."

"What is that? Asking for things free?"

"That is just it. Whenever a street car company wishes to go through a certain street the consent of the property owners has to be obtained. I go from door to door and with a hypnotic smile and suave manner I endeavor to get the consent of owners. I have my notebook in hand and have them write their consent at once."

"Do you ever get the 'cold face?'"

"Ah, if the frigid look were all I would not mind it, but I have hot words hurled at me from indignant people. I never lost my suave aplomb but once, and then, to use a slang phrase, I was queered completely. I was trying to obtain 'consents' along Sixteenth street some years ago, when I found more than my match. Ringing a doorbell I waited a few minutes and it was opened by a handsome woman.

"'Is the owner in?'

"'Yes; I am the owner.'

"This was my chance to show my skill and diplomacy. I thought she would be wax, but her beautiful face concealed a marble heart and her head a brain that was clear. After my polite preface she hardly waited for me to ask her consent for the road to come through the street. 'No, most emphatically, no!' came her answer. It dashed me somewhat, but I went up the next door steps as gayly as possible. Imagine my surprise to see standing before me a handsome woman, the exact counterpart of the one next door. I began my patter and tried to conceal the fact that I believed I had seen her before.

"'No, a thousand times, no!' came her answer.

"I bowed and walked out. When the next door was opened, my surprise merged into astonishment, for there, the third time, stood the handsome but calm woman. I stammered and said, 'I beg your pardon, madam, but do you own this block?'

"'I own these three houses, and the answer is no for the third time.'

"I took three drinks in succession to calm my nerves. These three houses communicated by means of doors, and she had anticipated me in every one. Well, the road has not been built on Sixteenth street yet."—New York Commercial.

The Sundries.

It is the sundries in household expenses that bring the total up to such giant proportions, and it is the moral sundries that swell the gross amount till the overlooking world refuses to pass the leaf as good, well kept moral arithmetic. There is that bad habit of unpunctuality, of refraining to answer letters till too late, of delay in answering invitations, of breaking an engagement already made without good and valid reason why, of breaking in on your companion's words, and either finishing the sentence for him or saying something quite different; of not attending to what is said to you, but letting your eyes rove all round the room, plainly showing that your ears are as inattentive as your eyes are discursive; of flat contradiction, unsoftened by a gentle manner or a polite regret; of talking during a meal so that the food on your plate gets cold while your polite listener comes in for the same gastronomic penance; of pumping up enthusiasm which does not exist, of turning everything into a joke, whereat the unhappy listener is expected to laugh; of making vile puns without point or wit—these and a thousand other misdemeanors of the same kind go down in this lump sum of sundries, and the lump sum is a formidable one when the whole is reckoned up.

In a word, in morals, as in pecuniary expenditure, that old advice "to take care of the pence and the pounds will take care of themselves," is about the wisest that can be given. The small beginnings of bad habits can be easily checked, but once given time to root and flourish they are difficult indeed to eradicate. And we need not console ourselves by thinking that the items are really too insignificant to care about. Many a pickle makes a nickle, and the item of sundries is like so much conglomerate, or breccia—the individual pieces small, but the concrete mass a compactly welded marble.—Philadelphia Times.

The Dressing Table.

No dressing table is complete without nail scissors, shoehorn and button hook. These little articles are required daily and should always be kept on the dressing table. Many a rush and scramble would be avoided if button hook and scissors were always in their places and ready for use. A clothes brush, too, should find a place. A hand glass also is necessary to see the back of the head when the hair is dressed. A pretty adjunct to the dressing table is the hand glass made with a folding handle to stand.

Dust should never be allowed to accumulate on anything on a dressing table, and if the brushes, etc., have any silver on them a little leather should be kept handy, and they should be rubbed bright every day. There should be a place for everything, and everything should be in its place. If order and neatness reign on a woman's dressing table, her daily toilet will be speedily and satisfactorily accomplished, whereas her untidy sister will spend more than half her time in fruitless searches after missing articles.

Her Task.

Charming Widow—And what are you doing nowadays?

He—Oh, amusing myself looking out for No. 1. And you?

Charming Widow—Looking out for No. 2.—Pick Me Up.

$100.

Dr. E. Detchon's Anti Diuretic

May be worth to you more than $100 if you have a child who soils bedding from incontinence of water during sleep. Cures old and young alike. It arrests the trouble at once. $1. Sold by Geo. Hill, Druggist, Portsmouth, N. H.

MOST PRECIOUS OF STONES.

Some Interesting Facts About the Value of Rubies.

"To the question, 'Which is the most valuable precious stone?' nine people out of every ten at least will, without the slightest hesitation, reply, 'The diamond,'" said a dealer in gems to the writer, "but the value of a good sized diamond cannot approach that of a ruby of the correct color and similar dimensions.

"The worth of small rubies—stones that are of less than a carat—is if anything rather less than that of diamonds of a like description, but the rare occurrence of large specimens of that dark carmine tint which is looked upon as the sine qua non of a perfect ruby causes the value of these gems to increase in a far greater proportion than in the case of diamonds. Rubies weighing more than four carats are so exceptional that when a perfect one of five carats is brought to the market it will command ten times as high a sum as a diamond of the same weight, while rubies of six carats without crack or flaw and of the proper color would in all probability bring as high a price as $5,000 per carat, or 15 times as much as a diamond of like size and faultlessness.

"All over the east rubies are regarded with the greatest possible favor, and so it has been from the earliest times of which we have any record. The finest specimens are found in Burma, and from time immemorial it has been a law of that country that all rubies of above a certain size are the property of the king, whoever may have been fortunate enough to find them. It is thought to this day there are concealed in Burma among the treasures which the British invasion caused to be hidden away rubies of far greater size and value than any which have up to now been seen either in Europe or this country.

"The law which gave fine rubies to the ruler of the land has undoubtedly caused the destruction in modern times of many magnificent specimens of this gem, for the finders of larger stones than usual have, whenever the opportunity was favorable, broken them into fragments, each weighing less than a carat, to insure themselves the possession of several rubies incomparably less valuable, it is true, than the original in which they were once united, but still their own instead of the king's."—Washington Star.

PREMIUM ON SILENCE.

Willie Wiggins Won His Bet In Spite of Consequences.

Willie Wiggins and his chum, Tommy Tompkins, were sitting together on the curbing down the street the other day, when Mrs. Wiggins came to the front door and glanced up and down the street as if looking for some one. Presently she spied the object of her search and called out:

"Willie, I want you."

She then re-entered the house and busied herself about her household duties.

A minute later Mrs. Tompkins put her head out of a window half a block away and yelled at the top of her voice:

"Tom-my! You come here this very minute!"

Both boys remained motionless. Neither spoke a word.

Five minutes passed away, when both women again made their appearance at the same moment.

"Oh, Willie!" called Mrs. Wiggins.

No answer.

"Tom-my!" shouted Mrs. Tompkins.

No answer.

"Willie!" again called Mrs. Wiggins. "I wish you would hurry home. I want you."

"Tommy Tompkins," shouted his mother in angry tone, "if you are not here in mighty short order, I'll see if I can't help you along."

Neither the pleading voice of Mrs. Wiggins nor the angry tone of Mrs. Tompkins seemed to have any effect on the two boys, and they both remained silent and motionless as their respective mothers again disappeared. About two minutes later Willie put in his appearance.

"Did you want me, mamma?" he asked.

"Did I want you?" exclaimed his mother. "Of course I wanted you. Why didn't you come when I first called you?"

"'Cause Tommy Tompkins bet me a cent's worth of candy he could keep from speakin longer'n I could," replied Willie. "He didn't do it, though," he continued as he drew himself up with the air of a victor. "His ma came after him with a switch."—Ohio State Journal.

He Meant to Return.

It was evidently his first experience on a railroad train, and he was as full of exuberance and excitement as a small boy on circus day. He started to walk down the aisle just as the express struck a pretty sharp curve, and the sudden swerve carried him off his feet and tumbled him into a seat on top of a clergyman who had been trying to enjoy a cat nap between stations.

The rural traveler extricated himself as soon as possible and, without any apology to the minister, began swearing with a volubility which proved him an expert in profanity. The clergyman bore this for awhile in silence and then, touching the farmer's elbow, quietly said: "Stop, my friend! Do you know where you are going? If you don't, let me tell you. You and your immortal soul are bound straight for perdition."

"Well," said the farmer confidentially, "do you know I rather mistrusted this blamed thing right from the start, so I bought a round trip ticket."—Chicago Times-Herald.

Ouida.

Ouida, or Mlle. de la Ramee as she is known to her friends, can boast of larger sales for her novels than any living author, for her work is as popular on the continent as at home. This is probably owing to the fact that she is of half French and half English parentage, and also because the scenes of most of her stories are laid in foreign countries. She was born at Bury St. Edmunds 57 years ago, but though she has written some 35 novels her hand has lost none of its cunning. Ouida has for many long years made her home in Italy. Unlike most successful writers, she believes in working under inspiration only. She has no regular hours, and sometimes six months will go by without her taking up pen in her hand. Whenever it is possible, she writes in the open air, and she finds that she works far better in the very early morning than at any other time.—London Standard.

An Anglomaniac Bird.

"Can that parrot talk English?" asked the shopper.

"He just can," said the dealer, with much enthusiasm. "He won't talk United States at all. When you ask him if Polly wants a cracker, he answers, 'Polly wants a biscuit.'"—Cincinnati Enquirer.

Dews are less abundant on islands than on ships in midocean. Seamen can therefore tell when they are nearing land by reason of the smaller deposit of dew on the vessel.

NEWSPAPER ARCHIVE®
NEWSPAPER ARCHIVE®

A LARGE LOT OF

WHITE AND BLACK LACES

THIS WEEK.

Half Price on the Entire Lot.

Lewis E. Staples,

7 Market Street.

Yes It's Stronger

Eagle

QUAD-STAY.

Sprocketsalways in line.

Road Racer $50·

Track Racer, $60.

The lightest and easiest running bicycle in the wind. Come and trade in your old wheel.

PHILBRICK'S BICYCLE STORE,

21 Fleet Street Portsmouth.

SPRING DECORATIONS ARE IN ORDER

ow, and we have the finest stock of handsome wall papers, that range in price from 15 cents to $5 per roll, suitable for any room, and of exquisite colorings and artistic patterns. Only expert workmen are employed by us, and our prices for first-class work is as reasonable as our wall papers.

J. H. Gardiner

0 & 12 Daniel St. Portsmouth

RENTS COLLECTED

HOUSES RENTED,

AND PROPERTY CARED FOR.

I am making a specialty of the above d solicit your patronage.

J. G. TOBEY, Jr.,

Real Estate and Insurance,

32 Congress Street.

S. G.

BEST 10c. CIGAR

In The Market.

S. GRYZMISH, MFG.

Pure Havana.

THE HERALD.

TUESDAY, OCTOBER 16, 1900.

CITY BRIEFS

The chestnut season is near.

Monday was St. Teresa's day.

Local playgoers had a feast on Monday evening.

The scarlet fever cases are reported as all doing well.

Chestnuts are being brought into the markets in fair quantities.

Is it a burn? Use Dr. Thomas' Electric Oil. At your druggists.

Very few "fool" election bets have been announced in this city.

The weather has been a trifle too warm to suit the football players.

The long rain has made ideal conditions for still hunting in the big woods.

The smelt fishermen report good success and large catches along the river.

There was a meeting of the ward one democratic committee on Monday evening.

The Portsmouth Bicycle club is to hold an assembly at Peirce hall next Friday evening.

Hallowe'en comes October 31, All-Saints' day, November 1, and All-Souls' day, November 2.

A portion of the Kittery Point bridge has been fenced off while necessary repairs are being made there.

The Somersworth High foot ball eleven will probably play the Maplewoods in this city next week.

The game shipments from Maine in the express cars of the Eastern division are rather few in number at the present time.

Miss Faulhaber will begin her dancing class at Peirce hall, Thursday afternoon, October eighteenth, at four o'clock.

The tide gates at the Maplewood avenue bridge have been placed in position once more, but hardly stop the flow of tide.

A commercial traveler from northern New York says it is not believed there that Shinburn will be brought back to this state.

Dyspepsia—bane of human existence. Burdock Blood Bitters cures it, promptly, permanently. Regulates and tones the stomach.

Peaches are plenty in Hampton, but small on account of the drought. Apples are selling at forty cents a bushel in that town.

Too late to cure a cold after consumption has fastened its deadly grip on the lungs. Take Dr. Wood's Norway Pine Syrup while there is yet time.

The Ladies' Aid society of the Methodist church will meet in the vestry on state street Wednesday afternoon and evening. Business meeting at four o'clock.

The smoker given by Alpha council, Royal Arcanum, at U. V. U. hall on Monday evening was well attended by members and friends, and all had a right good time.

At the stated communication of De-Witt commandery on Monday evening, the order of the Red Cross was conferred on two candidates and the usual supper was served.

Owing to the inclemency of the weather, Rally day was not observed at the Middle street Baptist church on Sunday, but the exercises were postponed until next Sunday morning.

The result of the 1900 census practically guarantees New Hampshire against the loss of one of its representatives in congress, a contingency that has seemed not altogether improbable.

It's a mistake to think that itching piles can't be cured; a mistake to suffer a day longer than you can help. Doan's Ointment brings instant relief and permanent cure. At any drug store, 50 cents.

Recent careful measurements sustain Dublin's claim to be the highest-lying town in the state of New Hampshire, beating Bethlehem by a few feet, though, of course, being much lower than the mountain peaks. Mount Monadnock, which lies partly in the town, rises 3450 feet above the level of the sea and 1581 feet above a pond in the centre of the town, which therefore has a general altitude of 1869 feet.

The wide brim hat is it.

Fair weather is promised for several days.

The county is well represented in the city, just now.

A beautiful day for the opening of the county court.

No show was ever more of an entertainer than the Village Postmaster.

The mud is fast drying under the bright sun and with the warm wind.

There was a big crowd from York and Kittery in the city Monday evening.

Marshal Entwistle is able to be at his desk at police headquarters, after an illness from a severe cold.

A football game between the Dover Midgets and the Portsmouth Midgets will be played at Central park today.

A Portland buyer has contracted in Exeter and vicinity for 1500 barrels of apples at 85 cents the barrel for No. 1.

The county association of Free Baptist churches holds its next annual meeting with the church at Hampton Wednesday and Thursday.

The lack of frosts this month has been the source of much satisfaction to the farmers, who have had good opportunity to gather their late crops before being nipped.

The accounts of the New York convention of the Christian alliance indicate that Mr. Simpson has not lost the knack for raising money and promises. The results of the fall meeting are an offering of over $52,000.

Arthur W. Dudley of Brentwood, who laid out the ocean boulevard from Fort Constitution to the Massachusetts line, has been awarded the contract to build a section of the state highway from Nashua to Manchester.

Charles M. Murray of Exeter is likely to be appointed state inspector of wires He was formerly head electrician of the Exeter street railway and superintended the overhead construction work for the Portsmouth street railway's extension to Hampton.

A large sign with the word "Welcome," the letters of which are formed of electric lights, was placed on the doors of the Middle street Baptist church Monday, in anticipation of the New Hampshire Baptist convention which opened there today.

One thousand small salmon have been placed in the Neal brook at Auburn this week. The fish are very small and will survive any drought that is likely to occur before they have attained sufficient size to run out into the lake. The fish were deposited in the brook under the direction of Deputy Commissioner James Cromble.

WORMS

Hundreds of Children and adults have worms but are treated for other diseases. The symptoms are—indigestion, with a variable appetite, foul tongue, offensive breath, hard and full belly with occasional gripings and pains about the navel, heat and itching sensation in the rectum and about the anus; eyes heavy and dull, itching of the nose; short, dry cough; grinding of the teeth, starting during sleep; slow fever, and often in children, convulsions.

TRUE'S PIN WORM ELIXIR

is the best worm remedy made. It has been in use since 1851, is purely vegetable, harmless and effectual. Where no worms are present it acts as a Tonic, and corrects the condition of the mucous membrane of the stomach and bowels. A positive cure for Constipation and Biliousness, and a valuable remedy in all the common complaints of children. Price 25c. Ask your druggist for it.

Dr. J. F. TRUE & CO., Auburn, Me.

Special treatment for Tape Worms. Write for free pamphlet.

SCROFULA THE CAUSE.

Eczema, catarrh, hip disease, white swelling, and even consumption have their origin in scrofulous conditions. With the slightest taint of scrofula in the blood, there is no safety. The remedy for this disease in all its forms is Hood's Sarsaparilla, which goes to the root of the trouble and expels all impurities and disease germs from the blood.

The best family cathartic is Hood's Pills.

HARBOR FRONT NEWS.

Arrived, Oct. 16—United States revenue steamer Levi Woodbury, cruising; tug Lehigh, Portland for Perth Amboy, towing barges Bonanza and Baronet, do.; James L. Malloy, New York for Dover; Herman F. Kimball, South Amboy for Exeter, tug Piscataqua, Boston for Eliot, towing barge York, do.

Sailed—U. S. S. Yankton, Cuba; barges Boquet and Bangor, Perth Amboy, in tow of Lehigh.

CATARRH CANNOT BE CURED

With LOCAL APPLICATIONS, as they cannot reach the seat of the disease. Catarrh is a blood or constitutional disease, and in order to cure it you must take internal remedies. Hall's Catarrh Cure is not a quack medicine. It was prescribed by one of the best physician in this country for years, and is a regular prescription. It is composed of the best tonics known, combined with the best blood purifiers, acting directly on the mucous surfaces. The perfect combination of the two ingredients is what produces such wonderful results in curing Catarrh. Send for testimonials, free.

F. J. CHENEY & CO., Props., Toledo-Ohio.

Sold by Druisggts, price 75c.

Hall's Family Pills are the best.

THE NOVEMBER CENTURY.

John Bach McMaster, author of "A History of the People of the United States," will begin in the November Century a series of papers on Daniel Webster. The opening instalment, profusely illustrated with portraits, drawings, etc., will cover the "Thirty Years of Preparation" of this typical American statesman of the nineteenth century, whose first popular address was delivered a hundred years ago.

Advertise your business through the columns of the HERALD. It pays!

SUPREME COURT OPENS.

Big Docket for the Present October Term Here.

Portsmouth Police Have Twenty-Seven Cases for the Grand Jury.

The Civil List Is Also a Long One—Judge Wallace Presiding.

The October term of the supreme court for Rockingham county, opened in the county court house on State street in this city at 10.40 o'clock this forenoon, the Hon. Robert Wallace presiding justice. Clerk of the court, Charles H. Knight, of Exeter, called the list of grand jurors, who were sworn in and afterward retired to hear the cases to be presented before them. The same action was taken with the petit jurors.

Rev. Lucius H. Thayer, pastor of the North Congregational church, offered prayer after which John M. Warner of North Hampton was appointed foreman of the grand jury. The work of calling the dock and assigning cases was then begun.

The Portsmouth attorneys present were the following: Judge Samuel W. Emery, Judge Calvin Page, John W. Kelley, John H. Bartlett, Judge Edward H. Adams, Thomas H. Simes, City Solicitor S. Peter Emery, W. E. Marvin, George F. Parker, Charles Batchelder, Francis O. Langdon, B. Frank Webster, William H. Rollins.

Among the out of the city members of the bar were John Kivel of Dover, E. A. Scammon, Exeter, John K. Bartlett, Raymond, John Drury of Manchester, John Leavitt, Judge Shute, Exeter, Hon. John G. Crawford, Manchester.

After the reading of the docket had been completed court adjourned until two o'clock in the afternoon.

The petit jurors at this term are as follows:

Auburn, Burton S. McDuffee; Derry, Joseph W. Bean; Epping, John S. Ladd; Exeter, Edward V. Gilman, Clarence M. Collins; Greenland, Frank P. Hughes; Hampton, David J. Garland, George J. Dearborn; Londonderry, Elijah G. Chase; New Castle, Henry E. Campbell. Newmarket, Woodbridge W. Durell Charles H. Young; North Hampton, Charles Batchelder, John W. Berry; Northwood, Charles B. Bennett; Nottingham, Noah L. Gerrish; Plaistow, Harry R. Seaver; Portsmouth, William N. Noyes, James C. Lemas, Charles W. Besselivre, John N. Cheever, Charles W. Gray, Charles F. Tucker, Fred Amazeen, John E. Pickering, George H. Tripp; Raymond, Lewis Griffin; Rye, Richard P. Goss, Uri H. Jenness; Salem, George W. Thom, Phinnie C. Foster; Seabrook, George A. Weare, John R. Mahar.

The grand jurors are as follows: Brentwood, Milton A. Smith; Candia, Addison A. Smith; Chester, George S. Webster; Danville, Alden E. Spofford; Deerfield, Fritz E. Kallenberg; Derry, William H. Jones; East Kingston, Henry P. Giles; Epping, Charles E. Norris; Exeter, John G. Higgins, excused; Fremont, Phineas B. Beede, Greenland, Frank W. Rank; Hampstead, James Johnson; Hampton, Charles M. Batchelder; Hampton Falls, David A. Whittier; Kensington, John L. Eaton; Kingston, John H. S. Sanborn; Londonderry, Frank E. Robie; Newcastle, George W. White; Newfields, Frank C. Neal; Newington, Israel A. Feill; Newmarket, Frank E. Doe; Newton, Everett M. Bartlett; North Hampton, John W. Warner.

The Portsmouth cases will go before the grand jury on Wednesday morning. Marshal Entwistle expects to secure an indictment on each case. The cases are twenty-seven in number, as follows:

Elisha T. Cotton, keeping spirituous liquor for sale, May 14 Two cases.

Thomas McCarthy, indecency, May 25.

Howard Call, breaking and entering, May 26.

George Fowler, breaking and entering, May 28.

Charles Hutchings, breaking and entering, May 28.

Everett Staples, breaking and entering, May 28.

Rufus Woods, obstructing a street car, June 1.

John Estey, highway robbery, June 22.

John Tracey, larceny of a watch, June 28.

James Anderson, larceny of a coat and vest, July 4.

Alcide de Brasseau, larceny of $4, July 15.

Jenness Brown, horse stealing, July 20.

Jenness Brown, larceny of a harness and wagon, July 20.

Frank Welch, breaking and entering the saloon of John Galloway, July 25.

Dennis Murphy, breaking and entering, Aug. 22.

John Rogers, highway robbery, Aug. 25.

Timothy Cronin, highway robbery, Aug. 25.

Louis Dame, breaking and entering, Aug. 31.

Joseph Ryan, larceny of a horse, Aug. 31.

Joseph Ryan, larceny of a wagon and harness, Aug. 31.

Andrew Callaghan, for selling spirituous liquor, Sept. 5.

Robert Deibl, breaking and entering, Sept. 14

Fred L. Clark, robbing a clothes line, Oct. 12.

Walter Porter, robbing a clothes line, Oct. 12.

Michael Foley, mayhem, Oct. 15. Committed without bail.

James Gerry, mayhem, Oct. 15. Committed without bail.

Among the cases set for an early trial is that of Lewis Ritchie of Exeter against Rev. John Canning of Exeter.

The case of Anna R. Cooper against Henry C. Hopkins and Willis Moore, in which a verdict was rendered a year ago, but set aside by the full bench, will be in order for a new trial.

The docket shows a list of fifteen lawyers who reside in Portsmouth, three new ones being added since last term, viz: Charles H. Batchelder, Francis E. Langdon and Benjamin F. Webster.

An important Exeter case, that of administrator of Florence M. Thurston vs Exeter, Hampton & Amesbury street railway, will be continued to the April term.

Joseph W. Towle vs the same company is likely to be heard by referee. The plaintiff is an Exeter lawyer and seeks payment for professional services he claims to have performed for the company.

There are several cases based on injuries received by employes, among them Miss Mary Adler vs Albert Bachelder of North Hampton. The plaintiff seeks to recover for a loss of a hand while working in defendant's laundry. Another action of like nature is administratrix of James W. Powers vs Portsmouth shoe company.

Frank I. Knight vs town of Derry, a case for damages on a highway, will probably have its second jury trial. A trial last October resulted in a disagreement.

One of the most important of the state actions is that against Benjamin B. and Nettie M. Kimball, who were indicted in April, 1898, for arson in the partial burning of the Granite house in Exeter while under their management. They are now at liberty under sureties of $3000 and are not likely to be brought to trial.

SUSPICIOUS CASE.

A suspicious case of disease has been reported to the board of health and has been acted upon promptly. The patient is a little girl and the attending physician called in another doctor, but the nature of the case has not been decided upon. As the case has been carefully looked after, and as the family will be isolated tonight, there is not the least occasion for any alarm. A member of the board of health stated this afternoon that every precaution had been taken for the public safety.

For Over Fifty Years

MRS. WINSLOW'S SOOTHING SYRUP has been used for children teething. It soothes the child, softens the gums, allays all pain, cures wind colic and is the best remedy for Diarrhoea. twenty-five cents a bottle.

RAILROAD NEWS.

There were several hundred loaded coal cars in the Boston and Maine railroad yard over Sunday.

A special car of the Philadelphia and Reading road was attached to the Bar Harbor express on Monday morning.

Conductor Hobbs of the York Harbor and Beach road was attending court on Monday and his train was run by Conductor Fall.

Conductor John Small has been given the run on the Dover branch vacant made by the death of Conductor Clark and Charles Mathes of Dover is to fill the position of baggagemaster on the same train.

POLICE NEWS.

Officer Anderson started on his vacation Monday morning. He will enjoy a gunning trip at York Nubble.

The station has been bothered with but few lodgers so far this fall, notwithstanding the many stormy nights.

Officer Burns, who has been acting as captain of the night watch during Capt. Marden's absence, leaves on his vacation today.

Capt. F. E. H. Marden has returned from his two weeks' vacation, which he passed with Mrs. Marden in the northern part of the state.

Free Health

Eat right—that's all that's necessary in most cases.

Susanna W. Dodds, M. D. says that two thirds of the nutriment Nature put into wheat is bolted out of white flour. Kirk & Paget's Physiology says that white-flour-fed dogs die in 40 days.

Better eat naturally organized food—that's Shredded Wheat Biscuit—all of Nature's essential nutriment in it.

"The Vital Question" free, an illustrated book of facts and pictures, and how to cook and serve 262 delicious natural dishes. Drop a postal and don't send stamp. The Shredded Wheat Company, Worcester, Mass.

MONEY

GAS BILLS REDUCED 25 to 50 Per Cent.

Guaranteed Saving By attaching to any Gas Meter

THE SLEEMAN AUTOMATIC GAS SAVING GOVERNOR

Governor as attached to the Riser on Consumer's Side of Gas Meter.

INSURING GREATER BRILLIANCY, STEADIER FLAME, SECURITY AGAINST FIRE. INSURANCE RISKS GREATLY REDUCED. NO BLOWING NOR SMOKING BURNERS. NO BROKEN GLOBES.

Marvelous Sanitary Effects.

No Poisonous Vapors from Unconsumed Gases. No vitiated Atmosphere. No smoked-up Walls, Paintings nor Drapery.

Practical Economy.

You pay their cost to Gas Company every three months, four times a year.

Reliable and Durable,

And so constructed that it can not get out of order or wear out. No Acids or Mercury used to poison the Atmosphere.

Better than Government Bonds, Savings Banks Accounts, or Real Estate Investments,

Is the Guaranteed Saving of from 25 TO 50 PER CENT monthly on all Gas Bills.

WE COURT THE SEVEREST INVESTIGATION. CORRESPONDENCE SOLICITED.

Prices from $15.00 TO $400, according to size of meter and number of lights.

Indorsed by U. S. Government and Leading Corporations throughout the Country.

THE GAS TIP REGULATOR

Designed to take the place of the above for residences and small consumers. Goes in the burner. Can be adjusted by a child. Simple and durable. Absolutely controls the pressure and will save you from 30 to 60 per cent on your monthly bills. Will do all the work claimed for the large machine. Price, 25 cents each. $2.50 per dozen. Sent postpaid on receipt of Postal, Money Order, Currency or Stamps. Liberal terms and exclusive territory to agents.

INTERNATIONAL GAS SAVING MAN'F'G CO.

126 LIBERTY STREET, NEW YORK.

FOR YOU

THE FLAG GOES UP

In many strange and remote places nowadays. It goes up to stay and it means civilization, prosperity and happiness wherever it floats.

We have RAISED THE FLAG OF LOW PRICES it this city. It has gone up to stay. It means satisfaction and economy. It stands for the best Tailor-Made Suits and Overcoats at the Lowest Possible Prices.

Better Goods and Lower Prices that ever before.

JAS. HAUGH

20 High Street.

You Know That TAYLOR,

THE CONFECTIONER.

Makes His Own High Grade CANDIES.

He Uses The Finest Grades Of Sugar And Other Ingredients.

Trade At

TAYLOR'S

1 Congress Street, Near High.

Old Furniture Made New.

Why don't you send some of your badly worn upholstered furniture to Robert H. Hall and have it re-upholstered? It will cost but little

Manufacturer of All Kinds o Cushions And Coverings.

R. H HALL

Hanover Street Near Market.

NEWSPAPER ARCHIVE®